

Plugged

Recorded by WTO
Date 10/25/78

U.S. GEOLOGICAL SURVEY
WATER RESOURCES DIVISION
MISSISSIPPI DISTRICT
WELL RECORD

Well No. 583
E-Log No. _____
County TISHOMINGO

TRANSMITTED FOR AD
2/80

Site ID 344608083 6 16 3 1201 R=0* T=A* 2=W*

GEN. SITE DATA

Data reliab. 3=C Report. agency 4=USGS Dist. 6=28 7=28 Co. 8=141
Lat. _____ Long. 9=344608 10=0884618 Well No. 12=5083
Location NW NE NENW S05 T04 S R10 E Alt. 16=495 500
Hyd. Unit (OWDC) 20=06030005 Date 21=10/17/1977
Well use 23=φ Water Use 24=U Hole depth 27=460 Well depth 28=190
WL 30= Date 31= Source 33=
Status 273= Project No. 5=03100

OWNER

R=158* T=A* Date 159#10/17/1977 Owner No. _____
Owner 161=USCE NASHVILLE

FIELD ON

R=192* T=A* Date 193#05/15/1979 Temp. 196#00010 197=16.0
R=192* T=A* Date 193#05/15/1979 Cond. 196#00095 197=1.00
R=192* T=A* Date 193#05/15/1979 pH 196#00400 197=6.7

CONSTR.

R=58* T=A* 59#1 Date 60=10/17/1977 Remarks _____
Drig. 63= Name USCE NASHVILLE Method 65=H Finish 66=S

CASING

R=76* T=A* 59#1
Top csgn. 77#0 Bot. csgn. 78=3 Diam. 79#3
R=76* T=A* 59#1
Top csgn. 77#0 Bot. csgn. 78=185 Diam. 79#1.5

OPENINGS

R=82* T=A* 59#1 Top 83#185 Bottom 84=190
Type 85=S Diam. 87=1.5 Size 88=
R=82* T=A* 59#1 Top 83# Bottom 84=
Type 85= Diam. 87= Size 88=

YIELD

R= _____ T=A _____ 147#1 Q 150= Q/S 272=
134 flows 146 pumped

LIFT
 R=42* T= A * Lift type 43# * Intake 44= * Power type 45= *
 Date 38= / / * H.P. 46= * *

LOGS
 R=198* T= A * Log 199# * Top 200= * Bot 201= *
 R=198# T= A * Log 199# * Top 200= * Bot 201= *
 R=189* T= A * E Log No. 190# * 191= M I S S D I S T *

ANAL.
 R=114* T= A * Year 115# 1979 * Type 120= 'B' *

AQUIFERS
 R=90* T= A * 256# 1 * Top 91= * Bot 92= *
 Unit ID 93= 21150RD * Name of Unit
 R=90* T= A * 256# 1 * Top 91= * Bot 92= *
 Unit ID 93= * Name of Unit

HYDRAULICS
 R=98* T= A * 99# 1 * Unit tested 100= * 103= *
 R=105* T= A * 99# 1 * Test No. 106# *
 107= * Transmissivity (gal/d)/ft
 108= * Hydraul. cond. (gal/d)/ft²
 110= * Storage coeff. Boundaries

R=121* T= A * Yr Begin 122# 977 * Network 258= *

Water Level Data Collection (1)

Flows
 11/30/82
 WL = +1.38

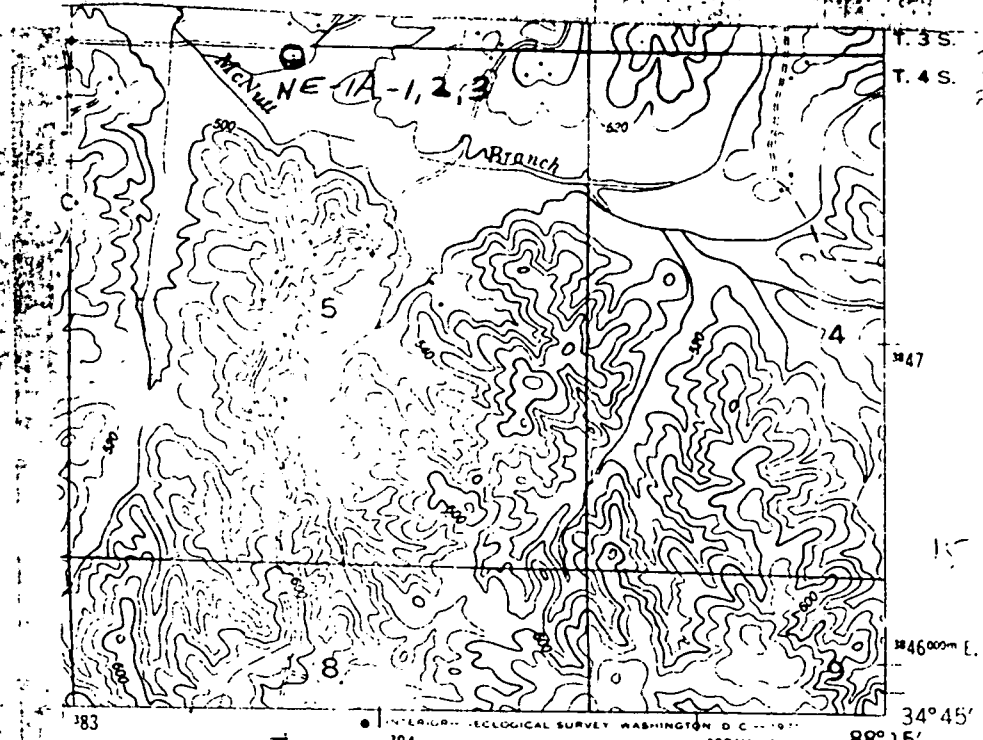

ROAD CLASSIFICATION

(TVA 14-SE)

MISSISSIPPI DEPARTMENT OF ENVIRONMENTAL QUALITY
Bureau of Land and Water Resources

P.O. Box 10631
Jackson, Mississippi 39289-0631
WATER WELL PLUGGING
DECOMMISSIONING

COUNTY WELL LOCATED Tishomingo	
WELL NUMBER NE1-1	CODED
683	
DATE WELL PLUGGED 24 Sep 90	

PERMIT NUMBER
NAME OF DRILLING FIRM

NAME & MAILING ADDRESS OF LANDOWNER			
U.S. ARMY CORPS OF ENG DIST MOBILE			
P.O. Box 7288			
MOBILE AL 36628			
WELL LOCATION	SEC	TOWNSHIP	RANGE
NENW 505 T04S R10 E			
DISTANCE	DIRECTION	NEAREST TOWN	
OTHER LANDMARK			
WELL PURPOSE. Home, Irrigation, Municipal, Industrial, Fish Pond, etc GROUND WATER STUDY			

NAME OF WELL CONTRACTOR WHO DRILLED THE WELL		
NAME OF LANDOWNER WHEN WELL WAS DRILLED		
WELL DATA		
Well Depth 190'	Casing Diameter (In) 1.5"	Casing Length (Ft)
Type of Casing PVC	Hole Depth	Depth to Static Water Level 2' above ground
DATE WELL COMPLETED		Level

DESCRIBE HOW THE WELL OR HOLE WAS PLUGGED (AMOUNT OF CASING AND/OR SCREEN THAT WAS REMOVED, OR LEFT IN HOLE. MATERIAL USED IN PLUGGING, ETC.)	
PORTLAND CEMENT MIX 1 BAG CEMENT TO 5.5 GALLONS OF WATER	
PUMPED 2 BAGS = 2.3 C.F. GROUT MIX in hole.	
Well screen and pipe left in hole. Cut Riser	
Pipe Flush w/ ground.	

I CERTIFY THAT THE WELL WAS PLUGGED OR ABANDONED IN ACCORDANCE WITH THE STATE OF MISSISSIPPI REGULATIONS	
<u>R. W. [Signature]</u>	<u>24 Sep 90</u>
SIGNATURE	DATE

1631
NG
NG

BURNSVILLE QUAD

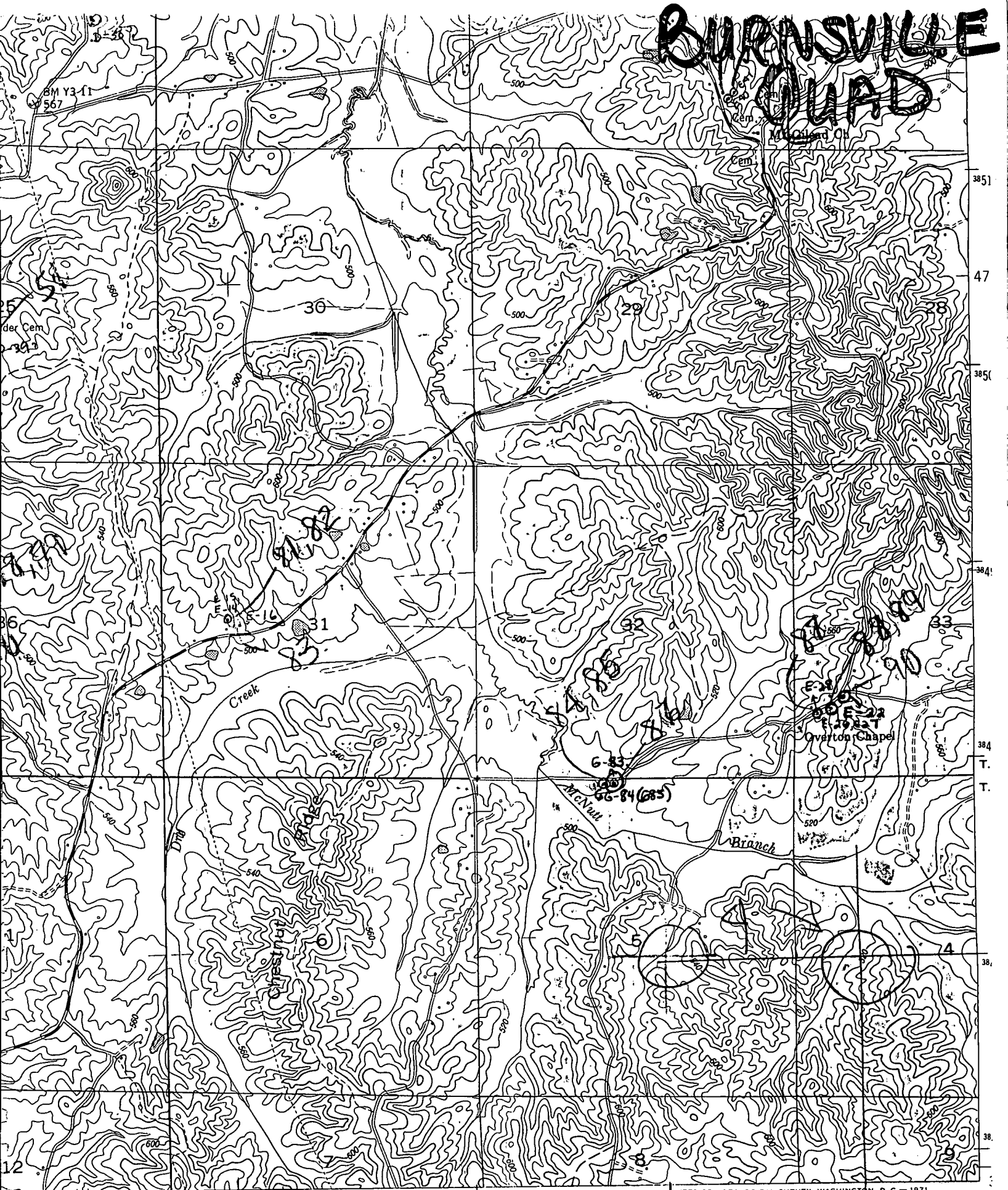

381 17°30' 382 383 384 INTERIOR—GEOLOGICAL SURVEY, WASHINGTON, D. C.—1971 385000m.E. 88°11' (TVA 14-SE)

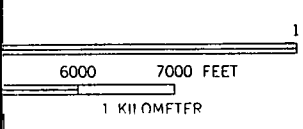

ROAD CLASSIFICATION

Heavy-duty	—————	Poor motor road	=====
Medium-duty	—————	Wagon and jeep track	-----
Light-duty	—————	Foot trail	-----

