

Recorded by ELW
Date 5/24/78

U.S. GEOLOGICAL SURVEY
WATER RESOURCES DIVISION
MISSISSIPPI DISTRICT
WELL RECORD

OCT 30 1978

Well No. E 82
E-Log No. 3
County Tishamingo

GEN. SITE DATA

Site ID 34460099142901 R=0* T=A* 2=W*

Data reliab. 3-U^C Report. agency 4=USGS* Dist. 6=28* 7=28* Co. 8=141*

Lat. _____ Long. 9=344600* 10=0091429* Well No. 12=5082*

Location SU W 1/4 N 1/4 S 1/4 T 10.45 R 110 E* Alt. 16=560.*

Hyd. Unit (OWDC) 20= Date 21=0010011947*

Well use 23=P* Water Use 24= Hole depth 27=1514.* Well depth 28=

WL 30= Date 31= Source 33=

Status 273= Project No. 5=45280500*

OWNER

R-158* T=A* Date 159#0212411947* Owner No. 1

Owner 161=J. M. RUSSELL*

FIELD OW

R-192* T=A* Date 193# Temp. 196#00010* 197=

R-192* T=A* Date 193# Cond. 196#00095* 197=

R-192* T=A* Date 193# pH 196#00400* 197=

CONSTR.

R-58* T=A* 59#1* Date 60=0212411947* Remarks _____

Drig. 63= Name Tish. Dw. Co. Method 65=1* Finish 66=

CASING

R-76* T=A* 59#1*

Top cagn. 77# Bot. cagn. 78= Diam. 79#

R-76* T=A* 59#1*

Top cagn. 77# Bot. cagn. 78= Diam. 79#

OPENINGS

R-82* T=A* 59#1* Top 83# Bottom 84=

Type 85= Diam. 87= Size 88=

R-82* T=A* 59#1* Top 83# Bottom 84=

Type 85= Diam. 87= Size 88=

YIELD

R= _____ T=A* 147# 1* Q 150= Q/S 272=

134 flows 146 pumped

R=42* T= A * Lift type 43# * Intake 44= * Power type 45= *

Date 38= / / * H.P. 46= * *

R=198* T= A * Log 199# * Top 200= * Bot 201= *

R=198* T= A * Log 199# * Top 200= * Bot 201= *

R=189* T= A * E Log No. 190# 3 * 191= M I S S D I S T *

R=114* T= A * Year 115# * Type 120= *

R=90* T= A * 256# 1 * Top 91= * Bot 92= *

Unit ID 93= * Name of Unit

R=90* T= A * 256# 1 * Top 91= * Bot 92= *

Unit ID 93= * Name of Unit

R=98* T= A * 99# 1 * Unit tested 100= * 103= *

R=105* T= A * 99# 1 * Test No. 106# *

107= * Transmissivity (gal/d)/ft

108= * Hydraul. cond. (gal/d)/ft²

110= * Storage coeff. Boundaries

R=121* T= * Yr Begin 122# *

Water Level Data Collection (1)

X

TUKA QUAD

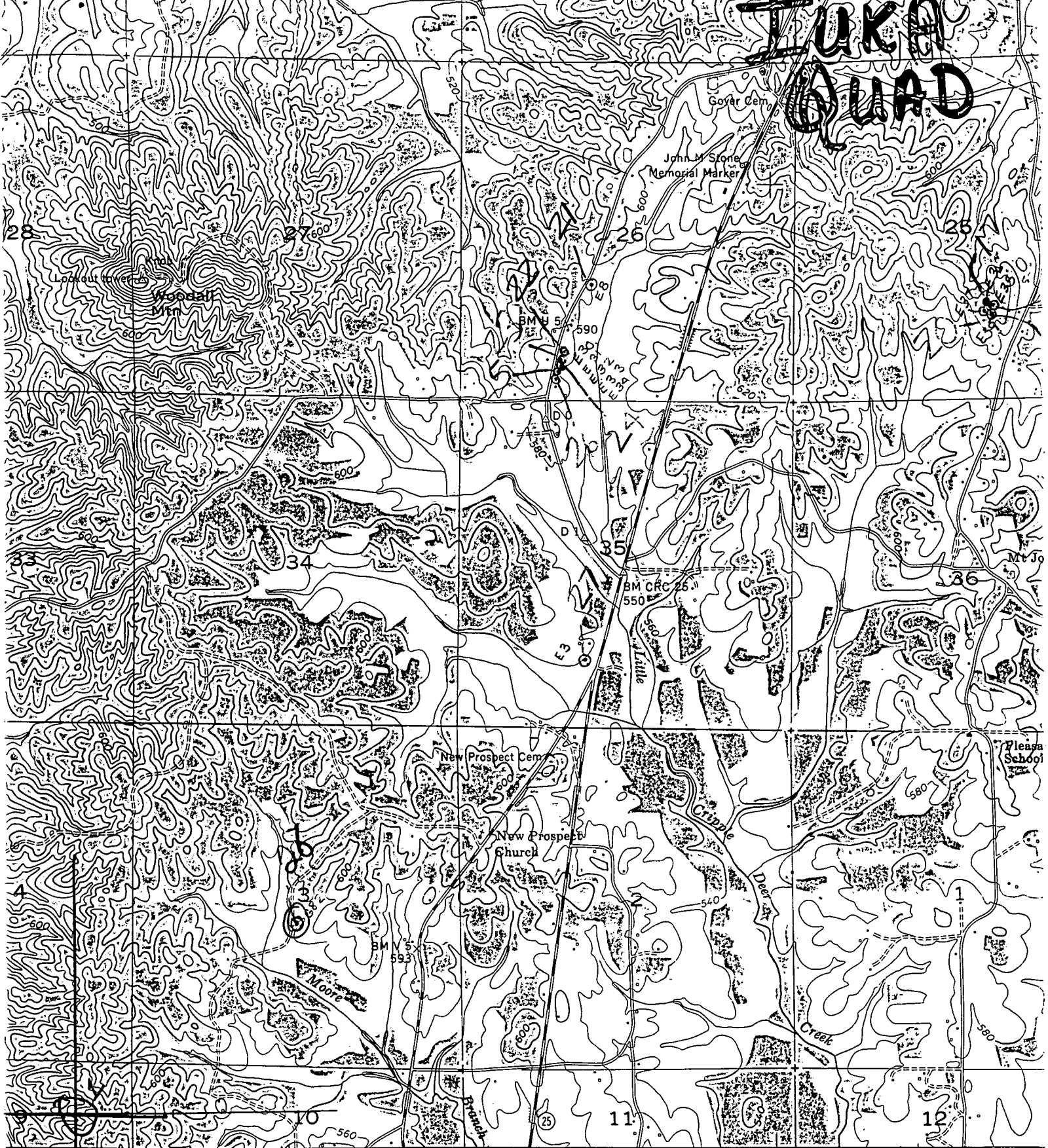

386
Prepared and edited by Tennessee Valley Authority
Published by the Geological Survey

Control by USC&GS, USGS, CE, and TVA
Topography by multiplex methods from aerial
photographs taken 1950. Field examination by TVA, 1953
Cylindrical projection. 1927 North American datum
100,000-foot grid based on Mississippi (East)
Rectangular coordinate system
100 meter Universal Transverse Mercator Grid ticks.

4 1/4°
TRUE NORTH
MAGNETIC NORTH

