

same as 625?

Paden Quad

Recorded by M. McBride
Date 11.24.78

U.S. GEOLOGICAL SURVEY
WATER RESOURCES DIVISION
MISSISSIPPI DISTRICT
WELL RECORD

Well No. G 029
E-Log No. 38
County Tishomingo

Site ID 344243088171201 R=0* T=A* 2=W*

GEN. SITE DATA

Data reliab. 3-U^C Report. agency 4-USGS* Dist. 6=28* 7=28* Co. 8=141
Lat. _____
Long. / 9=344243 * 10=0881712 * Well No. 12=G029 *
Location 13=SESE ^{SN} 14=19T04SR10E * Alt. 16=594 * OK 11/89
Hyd. Unit (OWDC) 20= * Date 21=10/06/1971 *
Well use 23=T * Water Use 24=U * Hole depth 27=504 * Well depth 28= *
WL 30= * Date 31= / / * Source 33= *
Status 273= * Project No. 5= *

OWNER

R=158* T=A* Date 159# 10/06/1971 * Owner No. _____
Owner 161=USCE 24A *

FIELD QV

R=192* T=A* Date 193# / / * Temp. 196#00010* 197= *
R=192* T=A* Date 193# / / * Cond. 196#00095* 197= *
R=192* T=A* Date 193# / / * pH 196#00400* 197= *

CONSTR.

R=58* T=A* 59#1* Date 60= / / * Remarks _____
Drlg. 63= * Name _____ Method 65= * Finish 66= *

CASING

R=76* T=A* 59#1*
Top csgn. 77# * Bot. csgn. 78= * Diam. 79# *
R=76* T=A* 59#1*
Top csgn. 77# * Bot. csgn. 78= * Diam. 79# *

OPENINGS

R=82* T=A* 59#1* Top 83# * Bottom 84= *
Type 85= * Diam. 87= * Size 88= *
R=82* T=A* 59#1* Top 83# * Bottom 84= *
Type 85= * Diam. 87= * Size 88= *

YIELD

R= * T=A* 147# 1* Q 150= * Q/S 272= *
134 flows 146 pumped

R=42* T= A * Lift type 43# * Intake 44= * Power type 45= *

Date 38= / / * H.P. 46= * *

R=198* T= A * Log 199# D * Top 200= 0. * Bot 201= 502. *

R=198* T= A * Log 199# E * Top 200= 0. * Bot 201= 502. *

R=189* T= A * E Log No. 190# 3,8 * 191= M I S S D I S T *

R=114* T= A * Year 115# * Type 120= *

R=90* T= A * 236# 1 * Top 91= * Bot 92= *

Unit ID 93= * Name of Unit

R=90* T= A * 256# 1 * Top 91= * Bot 92= *

Unit ID 93= * Name of Unit

R=98* T= A * 99# 1 * Unit tested 100= * 103= *

R=105* T= A * 99# 1 * Test No. 106# *

107= * Transmissivity (gal/d)/ft

108= * Hydraul. cond. (gal/d)/ft²

110= * Storage coeff. Boundaries

R=121* T= * Yr Begin 122# *

Water Level Data Collection (1)

PADEN QUAD

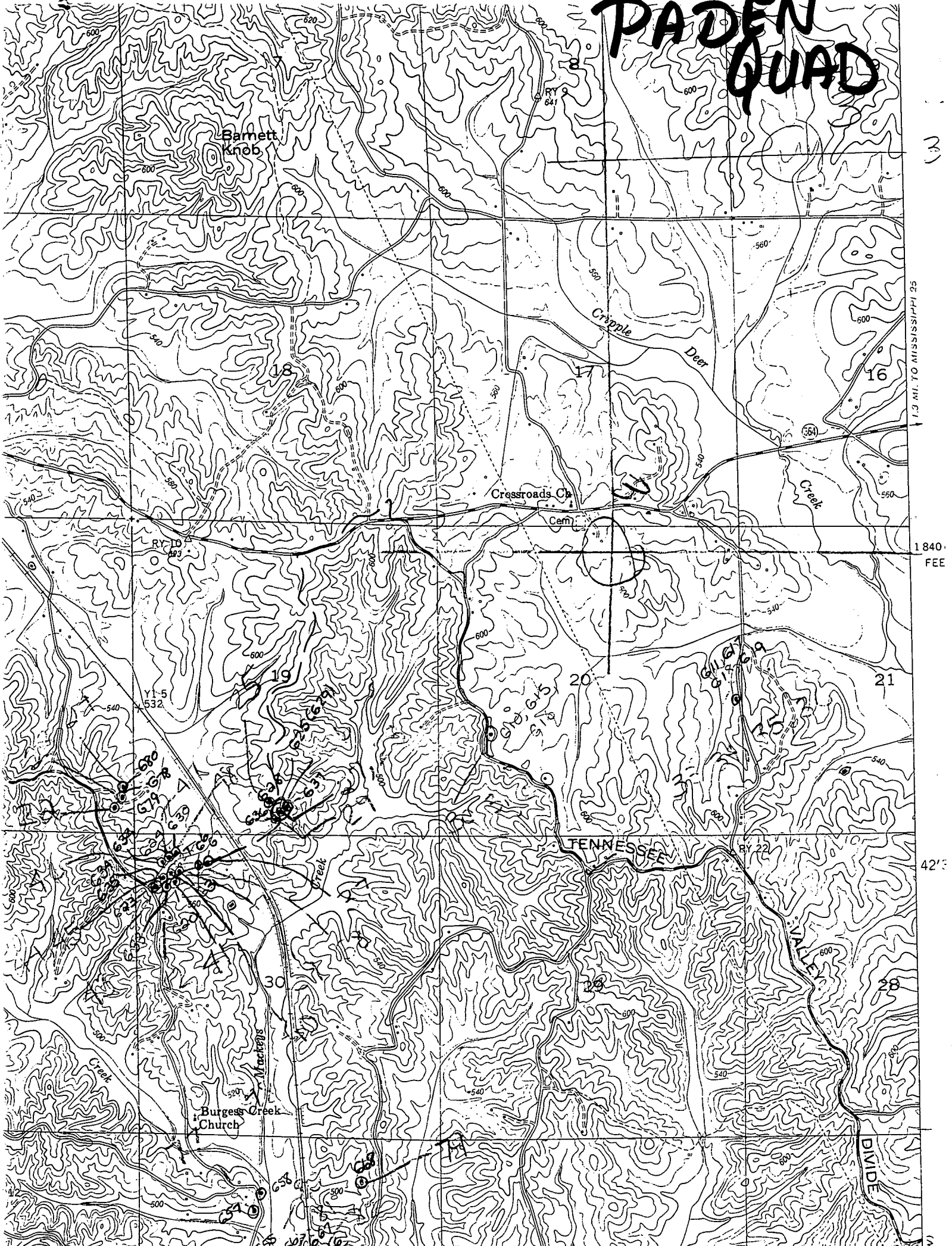

(W)

1.3 MI. TO MISSISSIPPI 25

1840 FEE

42°

(W)