

Well has been plugged!

Hole 23C

FORM 9-1642 (1-68)

Well No. 020

WELL SCHEDULE

E-log # 30

U. S. DEPT. OF THE INTERIOR

GEOLOGICAL SURVEY

WATER RESOURCES DIVISION

MASTER CARD

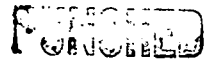

Water Level 08-13-87 161.80

Record by B Sew, Source of data obs from, Date 9-2-71, State Minn, County Richmon, Latitude 34 42 30 N, Longitude 088 17 34 W, Local well number: 50208B3004510E, Owner or name: USCE No 23C, Ownership: County, Use of water: Stock, Instit, Unused, Recharge, Desal-P S, Desal-other, Use of well: Anode, Drain, Seismic, Heat Res, Obs, Oil-gas, Recharge, Test, Unused, Withdraw, Waste, Destroyed, DATA AVAILABLE: Well data, Freq. W/L meas., Field aquifer char., Hyd. lab. data, Qual. water data, type, Freq. sampling, Pumpage inventory, Aperture cards, Log data: E-log 0-487

WELL-DESCRIPTION CARD

SAME AS ON MASTER CARD, Depth well: 330, Depth cased: 23, Casing type: PVC, Finish: porous gravel w. gravel w. horiz. open, Method: air bored, cable, dug, jetted, Date Drilled: 8-25-71, Pump intake setting: 971, Driller: USCE, Lift (type): air, bucket, cent, jet, Power: diesel, elec, gas, gasoline, hand, gas, wind, H.P., Descrip. MP: Top of 2" casing at 2.1' above LSD, Alt. MP: 592.29, Alt. LSD: 590.79, Accuracy: 2.0', Water Level: 65.24, Yield: 3.72, Drawdown: 3.72, QUALITY OF WATER DATA: Iron, Sulfate, Chloride, Hard, Sp. Conduct, Temp.

102
14.1
87.9
1.7
86.2

Well No.

Well No. _____

Latitude-longitude _____
d m s d m s

HYDROGEOLOGIC CARD

SAME AS ON MASTER CARD

Physiographic Province: _____

Section: 03

Drainage Basin: D

Subbasin: 13B

Top of well site: (D) depression, stream channel, dunes, flat, (H) hilltop, sink, swamp, (K) (L) offshore, pediment, hillside, terrace, undulating, valley flat

MAJOR AQUIFER:

system _____

series K13

aquifer, formation, group G0

Lithology: QY

Origin: Z

Aquifer Thickness: _____ ft

Length of well open to: 10 ft

ft 10

Depth to top of: 230 ft

ft 230

MINOR AQUIFER:

system _____

series _____

aquifer, formation, group _____

Lithology: _____

Origin: _____

Aquifer Thickness: _____ ft

Length of well open to: _____ ft

ft _____

Depth to top of: _____ ft

ft _____

Intervals Screened: _____

Depth to consolidated rock: _____ ft

ft 452

Source of data: C

Depth to basement: _____ ft

ft _____

Source of data: _____

Surficial material: _____

Infiltration characteristics: _____

Coefficient Trans: _____ gpd/ft

Coefficient Storage: _____

Coefficient Perm: _____ gpd/ft²; Spec cap: _____

gpm/ft; Number of geologic cards: _____

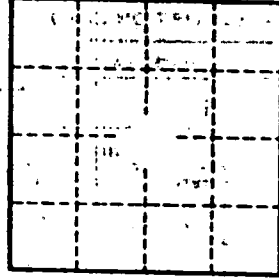
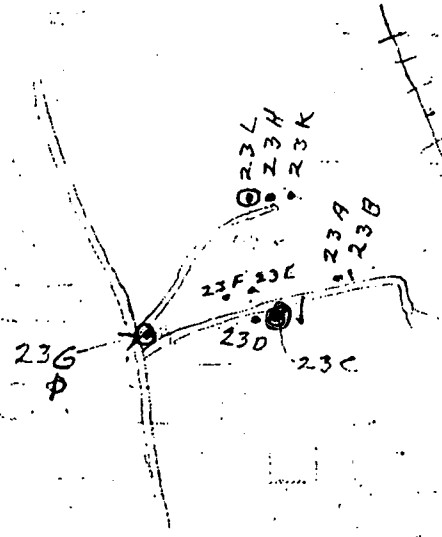

Well No. _____

MISSISSIPPI DEPARTMENT OF ENVIRONMENTAL QUALITY
Bureau of Land and Water Resources

P.O. Box 10631
 Jackson, Mississippi 39289-0631
**WATER WELL PLUGGING
 DECOMMISSIONING**

COUNTY WELL LOCATED TISHOMINGO	
WELL NUMBER 23-C	CODED
DATE WELL PLUGGED 8-23-90	

PERMIT NUMBER
NAME OF DRILLING FIRM

NAME & MAILING ADDRESS OF LANDOWNER U.S. CORPS OF ENG			
P.O. Bx 2298			
MOBILE AL 36628			
WELL LOCATION	SEC	TOWNSHIP	RANGE
NWN1530T04SR10E			
DISTANCE	DIRECTION	NEAREST TOWN	
W. OF CAIRO MS			
OTHER LANDMARK			
WELL PURPOSE. Home, Irrigation, Municipal, Industrial, Fish Pond, etc GROUND WATER STUDY			

NAME OF WELL CONTRACTOR WHO DRILLED THE WELL		
NAME OF LANDOWNER WHEN WELL WAS DRILLED		
WELL DATA		
Well Depth 330	Casing Diameter (in.) 2"	Casing Length (ft.)
Type of Casing DVC	Hole Depth 300'	Depth to Static Water Level 190.0
DATE WELL COMPLETED 8-24-90		

DESCRIBE HOW THE WELL OR HOLE WAS PLUGGED (AMOUNT OF CASING AND/OR SCREEN THAT WAS REMOVED, OR LEFT IN HOLE. MATERIAL USED IN PLUGGING, ETC.)
PORTLAND CEMENT
DUMP 21 BAGS OF GROUT IN HOLE
APPROX 5.5 GAL OF WATER Per bag
CUT OFF CASING AT GROUND LEVEL

I CERTIFY THAT THE WELL WAS PLUGGED OR ABANDONED IN ACCORDANCE WITH THE STATE OF MISSISSIPPI REGULATIONS	
Pauline E. ...	8-24-90
SIGNATURE	DATE

PADEN QUAD

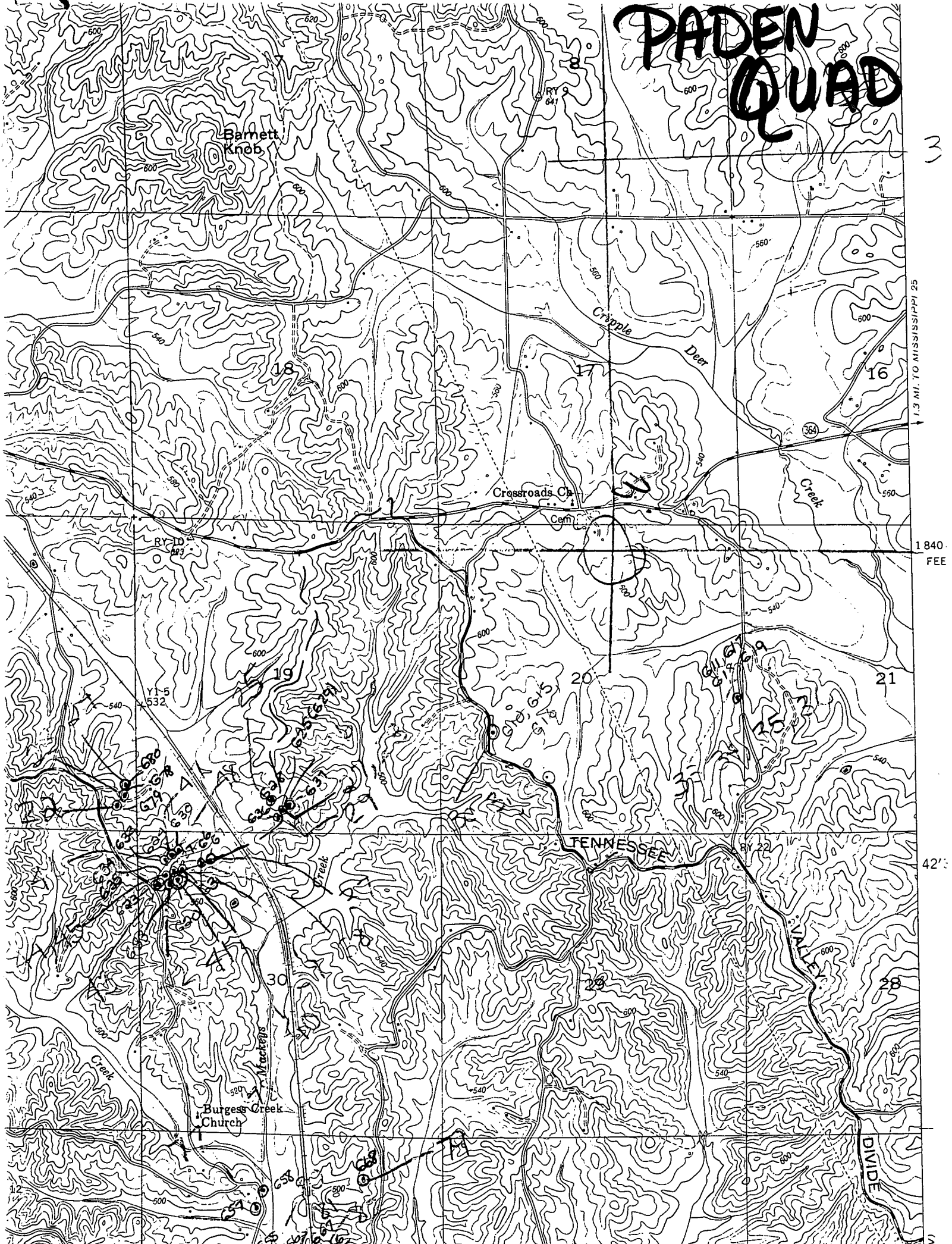

3

1.3 MI. TO MISSISSIPPI 25

1840. FEE

42'

(NW)