

Well should be open
Landowner: Hennon Massengill.

Paden

fol. 26 A

FORM 9-1642
(1-68)

Well No. G17

WELL SCHEDULE

U. S. DEPT. OF THE INTERIOR

GEOLOGICAL SURVEY

WATER RESOURCES DIVISION

MASTER CARD

PUNCH

Well level
58.08
E-13-87
53.04

Record by BEAD Source of data obs & del. Date 7/28/71 Map Paden

State 26 County Lincoln (or town) 71

Latitude: 344302N Longitude: 0981538 Sequential number: 2

Lat-long accuracy: 20 T-4 R-10 W, Sec 20 NE, NE, SE

Local well number: G017AD2004S10E Other number: B & M

Local use: 026 Owner or name: USCE 26A Address: _____

Ownership: County, (F) Fed Gov't, City, Corp or Co, Private, State Agency, Water Dist F

Use of water: (A) Air cond, (B) Bottling, (C) Comm, (D) Dewater, (E) Power, (F) Fire, (H) Dom, (I) Irr, (M) Med, (N) Ind, (P) P S, (R) Rec, (S) Stock, (T) Instit, (U) Unused, (V) Recharge, (W) Desal-P S, (X) Desal-other, (Y) Other U

Use of well: (A) Anode, (D) Drain, (G) Seismic, (H) Heat Res, (I) Obs, (O) Oil-gas, (P) Recharge, (R) Test, (U) Unused, (W) Withdraw, (X) Waste, (Y) Destroyed φ

DATA AVAILABLE: Well data □ Freq. W/L meas.: M Field aquifer char. □

Hyd. lab. data: _____

Qual. water data; type: _____

Freq. sampling: □ Pumpage inventory: yes no, period: _____

Aperture cards: _____ yes □

Log data: DE

WELL-DESCRIPTION CARD

SAME AS ON MASTER CARD Depth well: 250 ft Meas. rept. accuracy 3

Depth cased: 210 ft Casing type: PVC Diam. 2 in

Finish: (G) porous concrete, (H) gravel w. screen, (I) gravel w. horiz. perfor., (J) gal., (K) open end, (L) shored, (M) open hole, (N) other P

Method drilled: (A) air rot., (B) bored, (C) cable, (D) dug, (E) hyd. jetted, (F) air percuss., (G) reverse, (H) trenching, (I) driven, (J) drive wash, (K) other M

Date drilled: 971 Pump intake setting: _____ ft

Driller: USCE

Lift (type): (A) air, (B) bucket, (C) cent., (D) jet, (E) multiple (cent.), (F) multiple (turb.), (G) none, (H) piston, (I) rot., (J) submerg., (K) turb., (L) other □ Deep □ Shallow 40

Power (type): (A) diesel, (B) elec., (C) gas, (D) gasoline, (E) hand, (F) gas, (G) wind, (H) H.P. □ Trans. or meter no. _____

Descrip. MP Top of 2" casing of 210' depth 20 ft. tap ft. below LSD, Alt. MP 5

Alt. LSD: OK (11/89) 565 Accuracy: 20 ft. tap 5

Water Level: 42.32 ft. above MP; Ft. below LSD 42 Accuracy: 9

Date meas.: 372 Yield: _____ gpm Method determined □

Drawdown: _____ ft Accuracy: _____ hrs □

QUALITY OF WATER DATA: Iron _____ Sulfate _____ Chloride _____ Hard. _____

Sp. Conduct. _____ K x 10⁶ Temp. 77.1 Date sampled 771

Taste, color, etc. _____

WELL NO.

1264

Latitude-longitude _____
N
S
d m s d m s

HYDROGEOLOGIC CARD

Physiographic Province: 03 Section: _____

Drainage Basin: D **Subbasin:** 18Q

Topo of well site: (D) depression, (C) stream channel, (E) dunes, (F) flat, (R) hilltop, (K) sink, (L) swamp, (P) offshore, (S) pediment, (G) hillside, (T) terrace, (U) undulating, (V) valley flat

MAJOR AQUIFER: system _____ series K3 aquifer, formation, group G10

Lithology: QY Origin: 2 Aquifer Thickness: _____ ft

Length of well open to: 46 ft **Depth to top of:** 40 ft **Thickness:** 20 ft

MINOR AQUIFER: system _____ series _____ aquifer, formation, group _____

Lithology: _____ Origin: _____ Aquifer Thickness: _____ ft

Length of well open to: _____ ft **Depth to top of:** _____ ft **Thickness:** _____ ft

Intervals Screened: 210-250 2" slotted pipe

Depth to consolidated rock: _____ ft **Source of data:** _____

Depth to basement: _____ ft **Source of data:** _____

Surficial material: _____ **Infiltration characteristics:** _____

Coefficient Trans: _____ gpd/ft **Coefficient Storage:** _____

Perm: _____ gpd/ft²; **Spec cap:** _____ gpm/ft; **Number of geologic cards:** _____

4" pipe to 203 with bottom 40' slotted
 "pipe stuck at this point on way into hole
 40' of 2" slotted pipe dropped into bottom of hole at 210 to 250' 2" pipe from 200 to 210' attempted to develop well and had bad balance

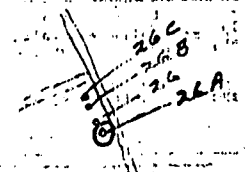
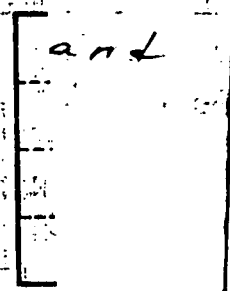
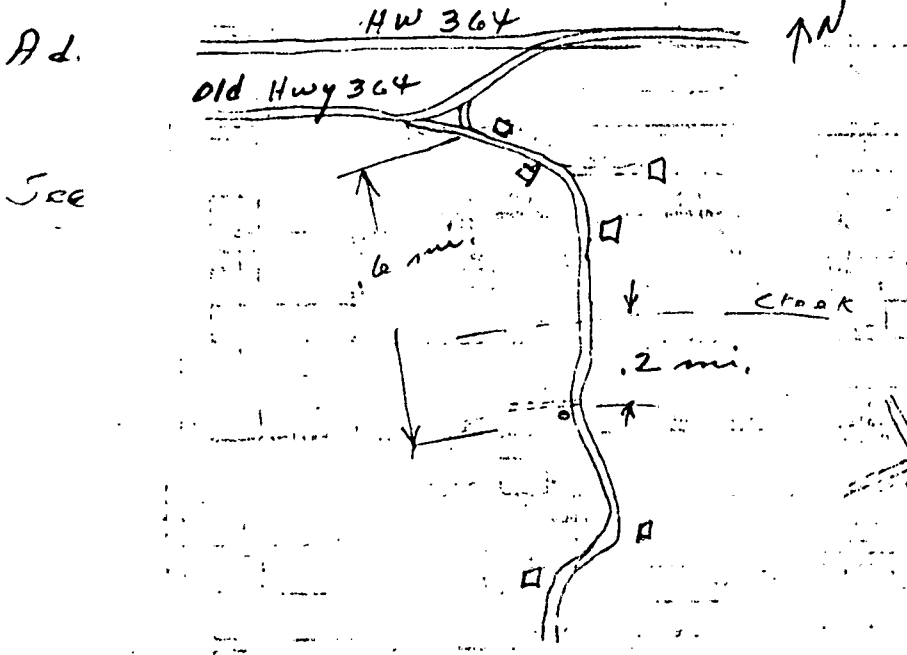
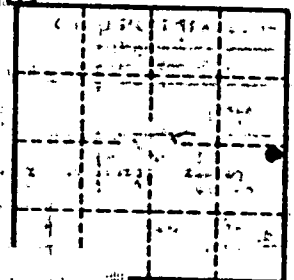

MISSISSIPPI DEPARTMENT OF ENVIRONMENTAL QUALITY
Bureau of Land and Water Resources

P.O. Box 10631
Jackson, Mississippi 39289-0631
WATER WELL PLUGGING
DECOMMISSIONING



COUNTY WELL LOCATED <i>Tishomingo</i>	
WELL NUMBER <i>26A</i>	CODED
DATE WELL PLUGGED	

PERMIT NUMBER
NAME OF DRILLING FIRM

NAME & MAILING ADDRESS OF LANDOWNER			
<i>Hernon Massengill</i>			
<i>Rt. 1, Box 85</i>			
<i>Tishomingo, MS 38873</i>			
WELL LOCATION	SEC	TOWNSHIP	RANGE
<i>SENE820T04SR10E</i>			
DISTANCE	DIRECTION	NEAREST TOWN	
OTHER LANDMARK			
WELL PURPOSE Home, Irrigation, Municipal, Industrial, Fish Pond, etc. <i>Groundwater Study</i>			

NAME OF WELL CONTRACTOR WHO DRILLED THE WELL		
NAME OF LANDOWNER WHEN WELL WAS DRILLED		
WELL DATA		
Well Depth	Casing Diameter (in.)	Casing Length (ft.)
<i>250'</i>	<i>2.0</i>	
Type of Casing	Hole Depth	Depth to Static Water Level
<i>PVC</i>		
DATE WELL COMPLETED		

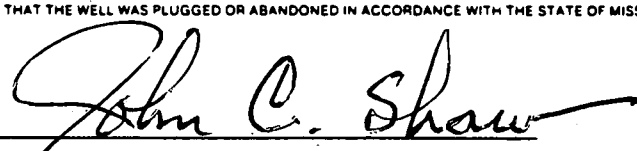
DESCRIBE HOW THE WELL OR HOLE WAS PLUGGED (AMOUNT OF CASING AND OR SCREEN THAT WAS REMOVED OR LEFT IN HOLE MATERIAL USED IN PLUGGING ETC.)
<i>Well left open at request of landowner</i>

I CERTIFY THAT THE WELL WAS PLUGGED OR ABANDONED IN ACCORDANCE WITH THE STATE OF MISSISSIPPI REGULATIONS

SIGNATURE

DATE

R. 9 E. R. 10 E. 17' 30"

7.5 MINUTE SERIES (TOPOGRAPHIC) 15-NE

MISSISSIPPI

WUKA

88° 15' 34' 45"

670 000 FEET

PADEN QUAD

38

1.3 MI. TO MISSISSIPPI 25

1840 000 FEET

42' 30"

520
500

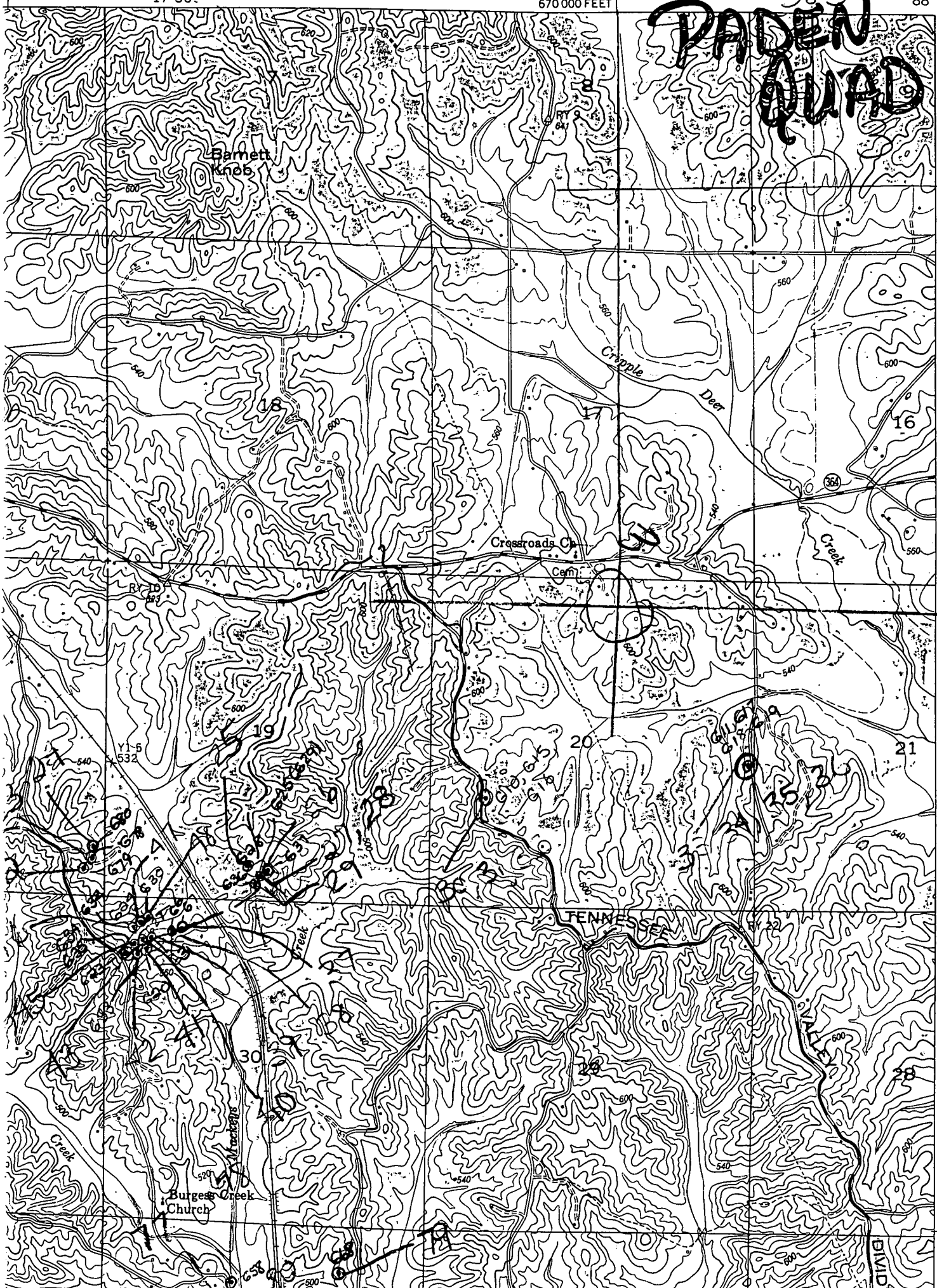

TENNESSEE

DIVIDE