

Well should be open  
Paden  
Landowner: Edward Humber

Hole 35B

FORM 9-1642  
(1-68)

Well No. G14

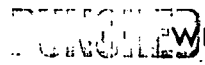

WELL SCHEDULE

U. S. DEPT. OF THE INTERIOR GEOLOGICAL SURVEY WATER RESOURCES DIVISION

MASTER CARD

Water level  
102.54  
E-3-87  
101.69

Record by BEW Source of data photo Date 7/28/61 Map Paden

State Miss County Zachary

Latitude: 34° 41' 10" N Longitude: 088° 15' 16" W Sequential number: ?

Local well number: G014AC3304S10E Other number: USCE 35B

Local use: 047 Owner or name: USCE NO 35B

Ownership: County, Fed Gov't, City, Corp or Co, Private, State Agency, Water Dist F

Use of water: Air cond, Bottling, Comm, Dewater, Power, Pire, Dom, Irr, Mad, Ind, P S, Rec, Stock, Instit, Unused, Reppure, Recharge, Desal-P S, Desal-other, Other U

Use of well: Anode, Drain, Seismic, Heat Res, Obs, Oil-gas, Recharge, Test, Unused, Withdraw, Waste, Destroyed. Φ

DATA AVAILABLE: Well data  Freq. W/L meas.:  Field aquifer char.

Hyd. lab. data:

Qual. water data; type:  P

Freq. sampling:  Pumpage inventory:  Aperture cards:

Log data:  D E

WELL-DESCRIPTION CARD 4" pipe & 6" hole to 178.4

Depth well: 203 ft

Depth cased: 198 ft Casing type: 4 x 2 in

Finish: porous concrete, gravel v. concrete, gravel v. (perf.), (scraen), gallery, end, horz. open perf., (S) (T) (W) (X) (E) S

Method: Drilled: air bored, cable, dug, hyd jetted, rot., air reverse percussion, rotary, trenching, driven, wash, (A) (B) (C) (D) (H) (J) (P) (R) (T) (V) (W) (X) (E) H

Drilled: 9-7-71 Pump intake setting: 30 ft

Driller: USCE

Lift (type): air, bucket, cent, jet, multiple, multiple, none, piston, rot, submerg, turb, other  Deep  Shallow

Power (type): diesel, elec, gas, gasoline, hand, gas, wind, H.P.  Trans. or meter no.

Descrip. MP Top of 4" collar at 2.5' ft below LSD, Alt. MP 20 ft top

Alt. LSD: OK (11/89) 60.0 Accuracy: 20 ft top

Water Level: 101.06 ft above below MP; Ft below LSD 101 Accuracy: 1

Date meas: 7-22-71 Yield: 3.72 gpm Method determined: 1

Drawdown: 3.72 ft Accuracy: 5 hrs

QUALITY OF WATER DATA: Iron  Sulfate  Chloride  Hard.

Sp. Conduct: 0 K x 10 Temp: 16.5 °F Date sampled: 4-7-72

Taste, color, etc.

WELL NO.

HYDROGEOLOGIC CARD

SAME AS ON MASTER CARD

Physiographic Province: \_\_\_\_\_

03 Section: \_\_\_\_\_

D Drainage Basin: \_\_\_\_\_

13B Subbasin: \_\_\_\_\_

Topo of well site: (D) depression, (C) stream channel, (E) dunes, (F) flat, (H) hilltop, (K) sink, (L) swamp, (M) offshore, (P) pediment, (S) hillside, (T) terrace, (U) undulating, (V) valley flat

MAJOR

AQUIFER:

system \_\_\_\_\_

series \_\_\_\_\_

K3

aquifer, formation, group \_\_\_\_\_

EU

Lithology: \_\_\_\_\_

6S

Origin: \_\_\_\_\_

6

Aquifer Thickness: \_\_\_\_\_

ft. \_\_\_\_\_

Length of well open to: \_\_\_\_\_

ft. \_\_\_\_\_

5

Depth to top of: \_\_\_\_\_

ft. \_\_\_\_\_

119.0

MINOR

AQUIFER:

system \_\_\_\_\_

series \_\_\_\_\_

aquifer, formation, group \_\_\_\_\_

Lithology: \_\_\_\_\_

Origin: \_\_\_\_\_

Aquifer Thickness: \_\_\_\_\_

ft. \_\_\_\_\_

Length of well open to: \_\_\_\_\_

ft. \_\_\_\_\_

Depth to top of: \_\_\_\_\_

ft. \_\_\_\_\_

Intervals Screened: \_\_\_\_\_

198-203, 008 X 2"

Depth to consolidated rock: \_\_\_\_\_

ft. \_\_\_\_\_

Source of data: \_\_\_\_\_

Depth to basement: \_\_\_\_\_

ft. \_\_\_\_\_

Source of data: \_\_\_\_\_

Surficial material: \_\_\_\_\_

Infiltration characteristics: \_\_\_\_\_

\_\_\_\_\_

Coefficient Trans: \_\_\_\_\_

gpd/ft \_\_\_\_\_

Coefficient Storage: \_\_\_\_\_

Coefficient Perm: \_\_\_\_\_

gpd/ft<sup>2</sup> \_\_\_\_\_

Spec cap: \_\_\_\_\_

gpm/ft \_\_\_\_\_

Number of geologic cards: \_\_\_\_\_

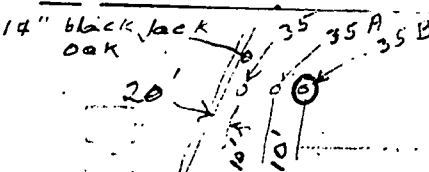

Well 35 - lost  
Well 35A - Gorda  
Well 35B - Eutaw

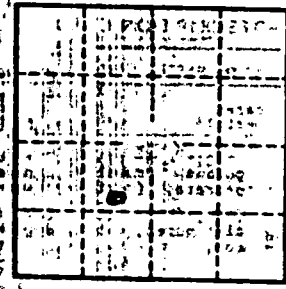

**MISSISSIPPI DEPARTMENT OF ENVIRONMENTAL QUALITY**  
Bureau of Land and Water Resources

P.O. Box 10631  
Jackson, Mississippi 39289-0631  
**WATER WELL PLUGGING  
DECOMMISSIONING**

COUNTY WELL LOCATED, <b>Tishomingo</b>	
WELL NUMBER <b>35B</b>	CODED
DATE WELL PLUGGED	

PERMIT NUMBER
NAME OF DRILLING FIRM

NAME & MAILING ADDRESS OF LANDOWNER			
<b>Edward Humber</b>			
<b>1234 Bradbury Drive</b>			
<b>Memphis, TN 38122</b>			
WELL LOCATION	SEC	TOWNSHIP	RANGE
<b>SWNE S. 33 TO 45 R. 10 E</b>			
DISTANCE	DIRECTION	NEAREST TOWN	
OTHER LANDMARK			
WELL PURPOSE Home, Irrigation, Municipal, Industrial, Fish Pond, etc			
<b>Groundwater Study</b>			

NAME OF WELL CONTRACTOR WHO DRILLED THE WELL		
NAME OF LANDOWNER WHEN WELL WAS DRILLED		
WELL DATA		
Well Depth	Casing Diameter (In.)	Casing Length (Ft.)
<b>203</b>	<b>4.0</b>	
Type of Casing	Hole Depth	Depth to Static Water Level
<b>PVC</b>		
DATE WELL COMPLETED		

DESCRIBE HOW THE WELL OR HOLE WAS PLUGGED (AMOUNT OF CASING AND OR SCREEN THAT WAS REMOVED, OR LEFT IN HOLE, MATERIAL USED IN PLUGGING, ETC.)
Well left open at request of landowner

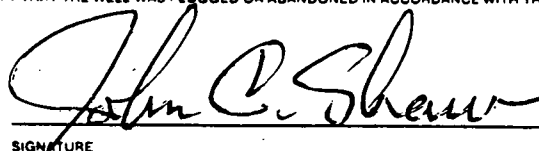
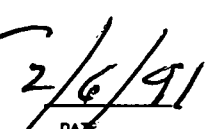
I CERTIFY THAT THE WELL WAS PLUGGED OR ABANDONED IN ACCORDANCE WITH THE STATE OF MISSISSIPPI REGULATIONS

SIGNATURE

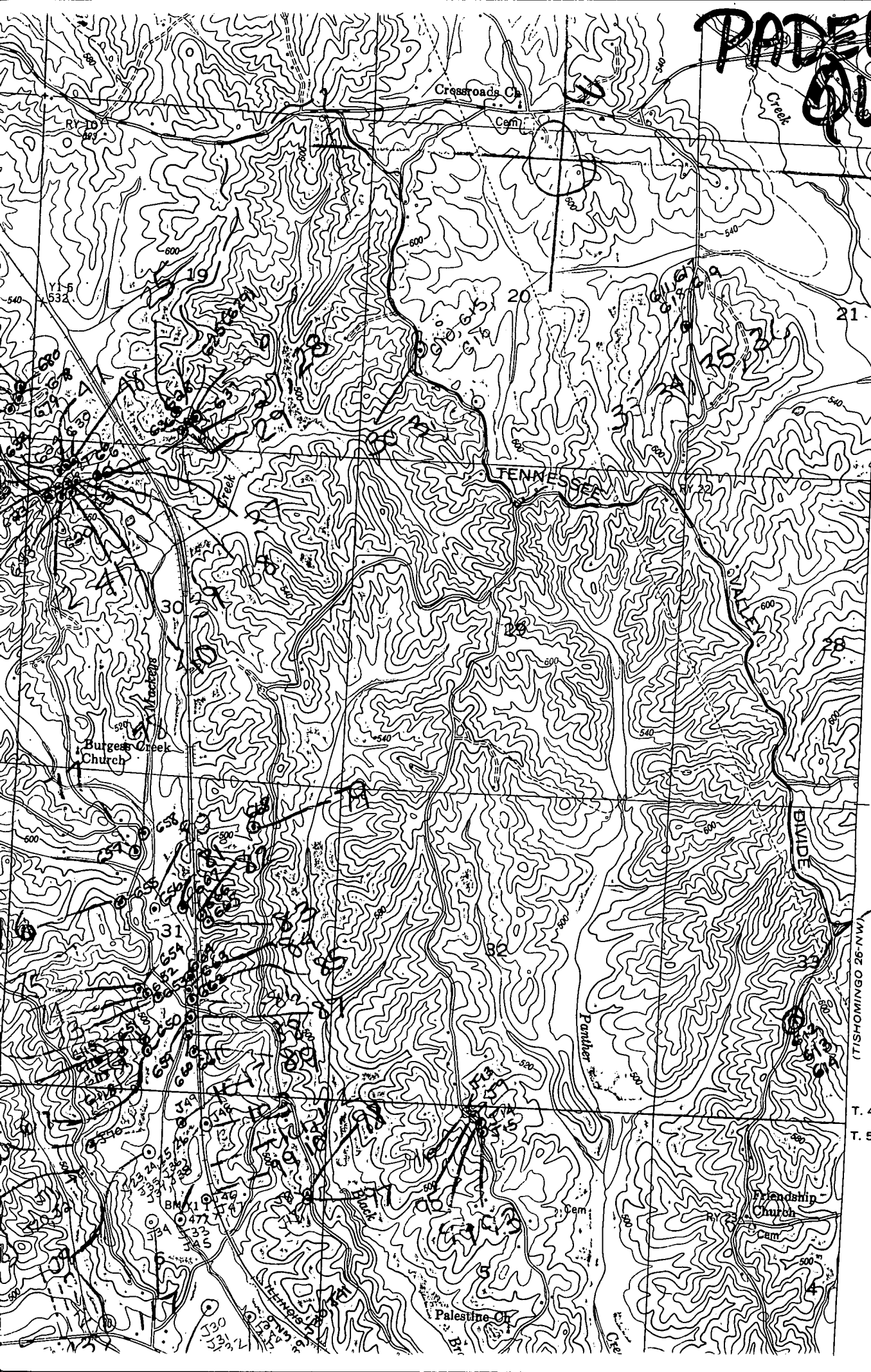
DATE

# PADEN QUAD



184000  
FEET

42'30"

sect. 30  
see sketch  
map

40  
41  
42

T. 4 S.  
T. 5 S.