

FORM 9-1642 (1-68)

Well No. G11

FORGOTTEN

WELL SCHEDULE

E-log 26

U. S. DEPT. OF THE INTERIOR

GEOLOGICAL SURVEY

WATER RESOURCES DIVISION

MASTER CARD

Record by Bew Source of data obs & map Date 7/28/71 Map Paden

State Miss County 28 (or town) Litchomingo 7.1

Latitude: 34^{deg}43^{min}02^{sec} N Longitude: 09^{deg}81^{min}53^{sec} W Sequential number: 1

Local well number: G011AD2004S10E Other number: B & M

Local use: 026 Owner or name: USCE # 26 Address: Massan Gill

Ownership: County, F Fed Gov't, City, Corp or Co, Private, State Agency, Water Dist

Use of water: U Air cond, Bottling, Comm, Dewater, Power, Fire, Dom, Irr, Med, Ind, P S, Rec, Stock, Instit, Unused, Repressure, Recharge, Desal-P S, Desal-other

Use of well: T Anode, Drain, Seismic, Heat Res, Obs, Oil-gas, Recharge, Test, Unused, Withdraw, Waste, Destroyed

DATA AVAILABLE: Well data 1 Freq. W/L meas: M Field aquifer char. 72

Hyd. lab. data: 73

Qual. water data; type: 74

Freq. sampling: 75 Pumpage inventory: 76 Aperture cards: 77

Log data: E-log 16-425 DE

WELL-DESCRIPTION CARD

No well

SAME AS ON MASTER CARD Depth well: ft Meas. rept accuracy 74

Depth cased: ft Casing type: ; Diam. in 75

Finish: (C) porous concrete, (F) gravel w. (G) gravel w. (H) horiz. open perf., (S) screen, (T) ad. pt., (W) shored, (X) open hole, (B) other

Method drilled: (A) air rot, (B) bored, (C) cable, (D) dug, (H) hyd rot., (J) jetted, (P) air percussion, (R) reverse, (T) rotary, (V) driven, (W) drive wash, (B) other

Date drilled: Pump intake setting: ft 76

Driller: name address

Lift (type): (A) air, (B) bucket, (C) cent, (J) jet, (L) multiple, (M) multiple, (N) none, (P) piston, (R) rot, (S) submerg, (T) turb, (B) other Deep 77 Shallow 78

Power (type): diesel, elec, gas, gasoline, hand, gas, wind; H.P. 79 Trans. or meter no. 80

Descrip. MP OK (11/89) ft above below LSD, Alt. MP

Alt. LSD: 565 Accuracy: 20 ft top 81

Water Level: ft above above below MP; Ft below LSD Accuracy: 82

Date meas: Yield: gpm Method determined 83

Drawdown: ft Accuracy: Pumping period: hrs 84

QUALITY OF WATER DATA: Iron ppm Sulfate ppm Chloride ppm Hard. ppm 85

Sp. Conduct K x 10 Temp. °F Date sampled 86

Taste, color, etc. 87

Well No.

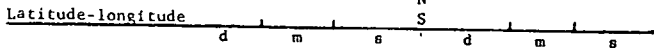

HYDROGEOLOGIC CARD

SAME AS ON MASTER CARD Physiographic Province: 03 Section: _____

Drainage Basin: D Subbasin: 180

Topo of well site: (D) depression, stream channel, dunes, (E) flat, (H) hilltop, (K) sink, (L) swamp, (P) offshore, pediment, hillside, terrace, undulating, valley flat (V) _____

MAJOR AQUIFER: system _____ series _____ aquifer, formation, group _____

Lithology: _____ Origin: _____ Aquifer Thickness: _____

Length of well open to: _____ ft. Depth to top of: _____ ft.

MINOR AQUIFER: system _____ series _____ aquifer, formation, group _____

Lithology: _____ Origin: _____ Aquifer Thickness: _____

Length of well open to: _____ ft. Depth to top of: _____ ft.

Intervals Screened: _____

Depth to consolidated rock: _____ ft. Source of data: _____

Depth to basement: _____ ft. Source of data: _____

Surficial material: _____ Infiltration characteristics: _____

Coefficient Trans: _____ spd/ft. Coefficient Storage: _____

Coefficient Perm: _____ gpd/ft²; Spec cap: _____ gpm/ft; Number of geologic cards: _____

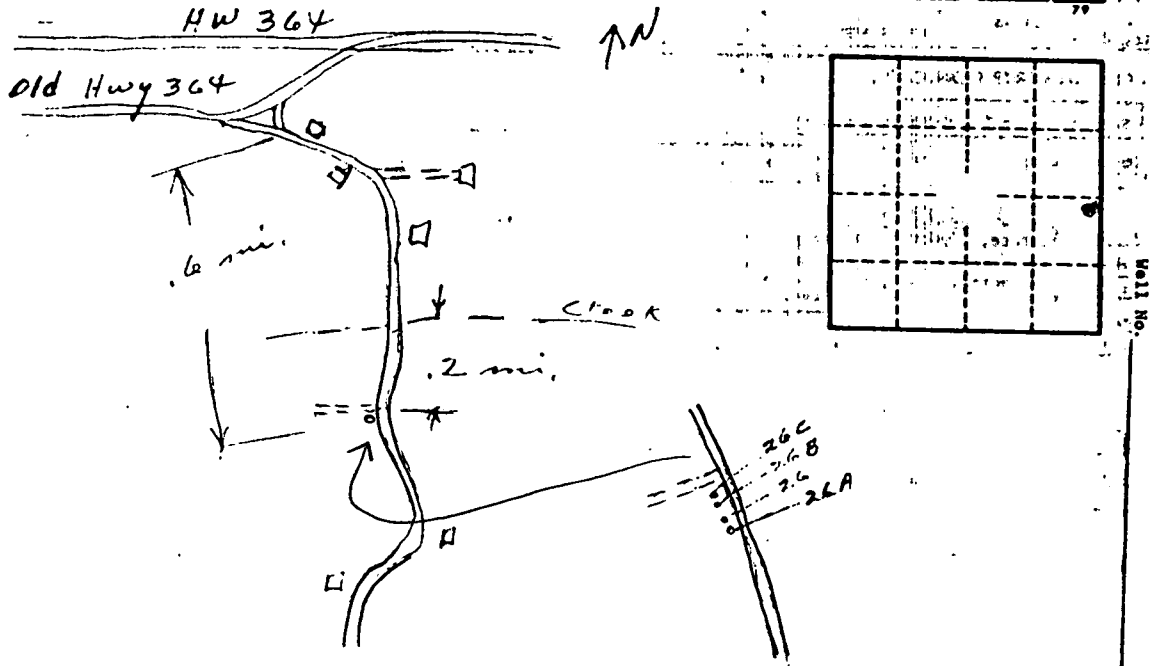

R. 9 E. R. 10 E.

MISSISSIPPI 7.5 MINUTE SERIES (TOPOGRAPHIC) 15-NE

11UKA

17°30'

670 000 FEET

385

88°15'

34°45'

PADEN QUAD

38

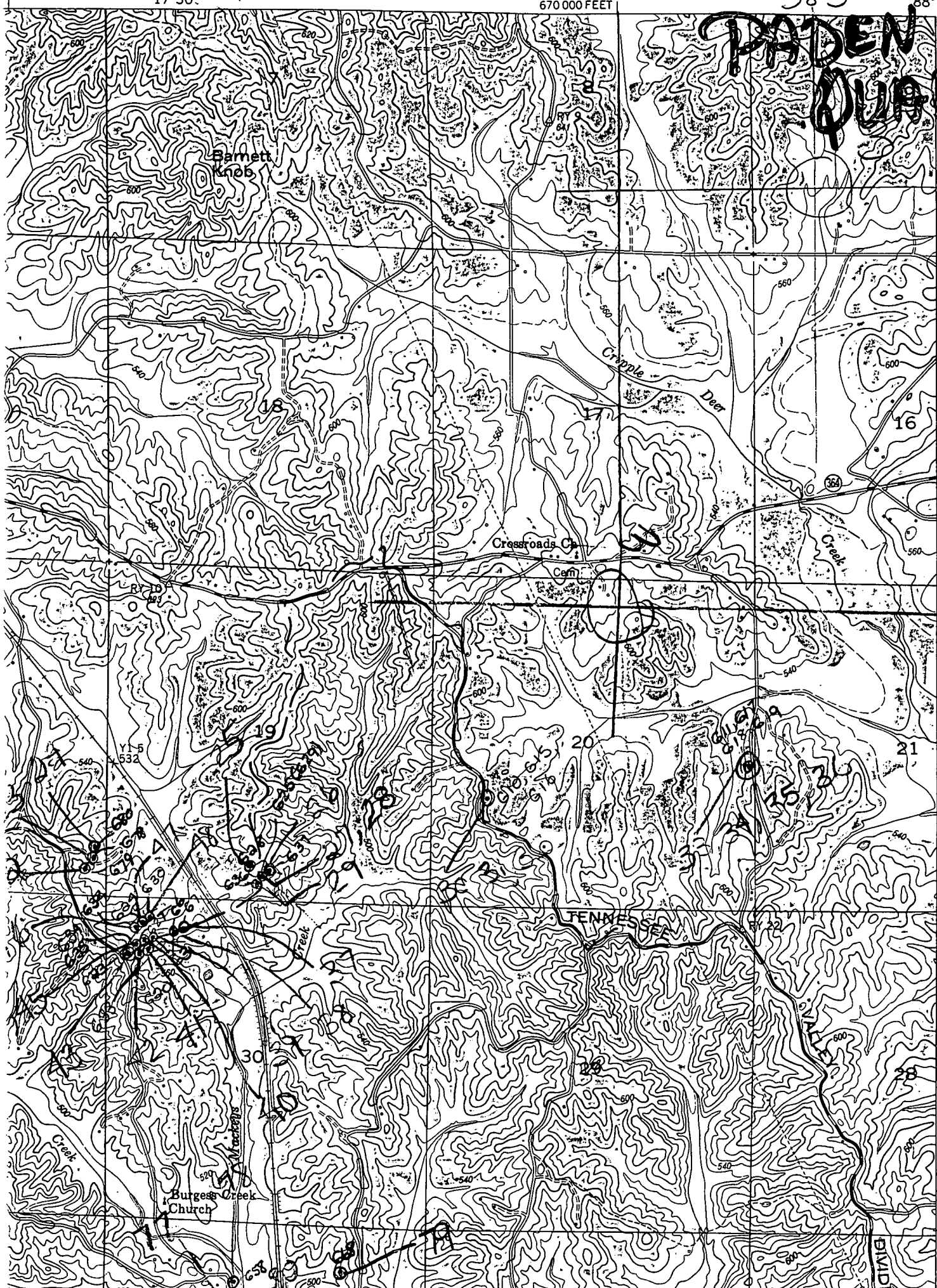

1.3 MI. TO MISSISSIPPI 25

184000 FEET

42°30'

sec
sec

DIVIDE