

TRANSMITTED FOR AD...

Recorded by Ju  
Date 5/7/87  
Agency USGS

U.S. GEOLOGICAL SURVEY  
WATER RESOURCES DIVISION  
MISSISSIPPI DISTRICT

Well No. F16  
E-Log No. 150  
County TISHEMINGO

WELL RECORD

GEN SITE DATA

Site Id 314502408811117011 R=0\* T=A\* 2=W\* Data reliab. 3=U\* C U

Dist. 6=28\* State 7=28\* Co. 8=1141\* Lat. Long. / 9=3450241\* 10=08811117\*

Well NO. 12=1F01161\* Location NE/NW/13=NWNW S 07 T 03 S R 11 E\* Alt. 16=570.1\*

Hyd. Unit (OWDC) 20=0610310105\* Date 21=7/19/87/03/31\* (YYYYMMDD) 17=M\*

Agency Use 803=01\* Well Use 23=Z\* Water Use 24=\* Hole depth 27=811.1\* Well depth 28=\*

WL 30=\* Date 31=\*/\*/\* Source 33=\* Flow 37=1\*

Project No. 5=\* PRIM. AQ. 71=\*

LIFT.

R=42\* T=A\* 254#1\* Date 38=\*/\*/\* Lift Type 43=\* Intake 44=\*

Power Type 45=\* H.P. 46=\*

CONSTR.

R=58\* T=A\* 723#1\* Date 60=7/19/87/03/31\* Drlg 63=\* Name. MBOG

Method 65=H\* Finish 66=\* Remarks \_\_\_\_\_

CASING

R=76\* T=A\* 725#1\* 59#1\* Top csng 77# Bot. csng 78=\* Diam. 79#

R=76\* T=A\* 725#2\* 59#1\* Top csng 77# Bot. csng 78=\* Diam. 79#

OPENINGS

R=82\* T=A\* 726#1\* 59#1\* Top 83# Bottom 84=\* Type 85=\*

Diam. 87=\* Size 88=\*

R=82\* T=A\* 726#2\* 59#1\* Top 83# Bottom 84=\* Type 85=\*

87=\* 88=\*

AQUIFERS

R=90\* T=A\* 721#1\* Top 91=\* Bot 92=\* Unit Id 93=\*

R=90\* T=A\* 721#2\* Top 91=\* Bot 92=\* Unit Id 93=\*

HYDRAULICS

R=98\* T=A\* 99#1\* Unit tested 100=\* 103=\*

R=105\* T=A\* 99#1\* Test No. 106=\* 107=\* Transmissivity (gal/d)/ft \_\_\_\_\_

103=\* Hydraul. cond. (gal/d)/ft<sup>2</sup> \_\_\_\_\_ 110=\* Storage coeff. Boundaries \_\_\_\_\_

ANAL.

R=114\* T=A\* 706= | | | | \* Year 115# | | | | | \* 117= | | | | \* 120= | | | | \*

R=121\* T=A\* Yr Begin 115# | | | | | \* Network 257# | | | | \*

YIELD

R=146\* T=A\* Flows/Pumped (circle one) 147#1\* | 148= | | | | | / | | | | / | | | | \* Q 150= | | | | | . | | | | \*  
Q/S 272= | | | | | . | | | | \*

OWNER

R=158\* T=A\* 718#1\* Date 159# | | 9 | 8 | 7 | 1 | 0 | 3 | 1 | 3 | 1 | | \* Owner No. \_\_\_\_\_

Owner 161# T I S H O M I N G I O I T E S T I A P I - 4 1 \*

ID

R=189\* T=A\* 736#1\* E-Log No. 190# | | 5 | 0 | | \* 191= M I S S D I S T | | \*  
192= | | | | | . | | | | \*

FIELD

R=192\* T=A\* 738#1\* Date 193# | | | | | / | | | | / | | | | \* Temp 196#00010\* | 197= | | | | | . | | | | \*

R=192\* T=A\* 738#2\* Date 193# | | | | | / | | | | / | | | | \* Cond 196#00095\* | 197= | | | | | . | | | | \*

R=192\* T=A\* 738#3\* Date 193# | | | | | / | | | | / | | | | \* pH 196#00400\* | 197= | | | | | . | | | | \*

LOGS

R=198\* T=A\* 739#1\* Log 199# | E | \* Top 200= | | | | | 0 | . | \* Bot 201= | | 8 | | | . | \*  
192= | | | | | . | | | | \*

R=198\* T=A\* 739#2\* 199# | | \* 200= | | | | | . | \* 201= | | | | | . | \*

Remarks: R=183# 311= | | | | | / | | | | / | | | | \*

184:

# TUNNA QUAD

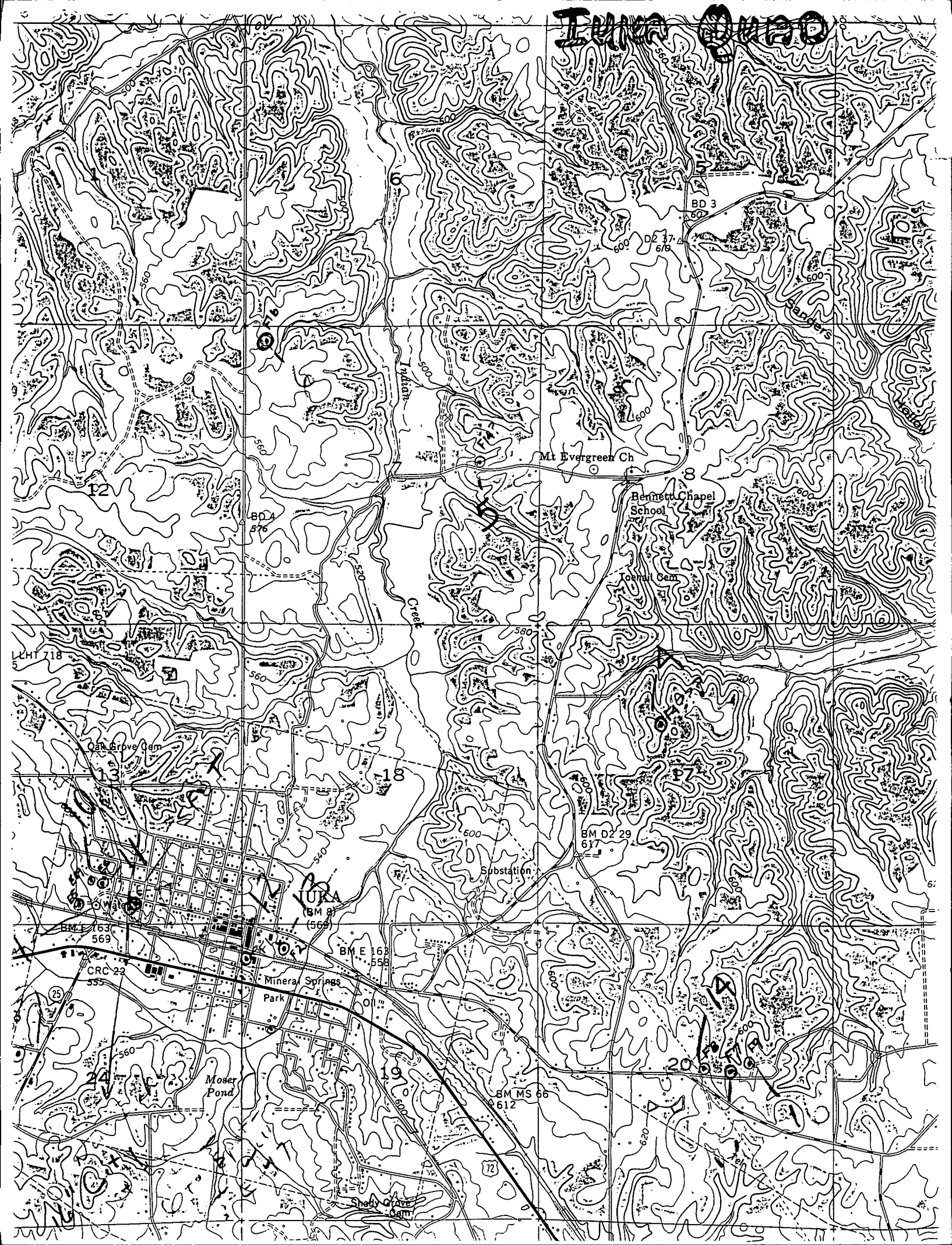

Mt Evergreen Ch

Bennett Chapel School

General Cem

Substation

Mineral Springs Park

Mober Pond

72

25

24

19

18

17

12

8

6

BD 3  
603

D2 37 4  
676

BD 4  
576

BM D2 29  
617

BM E 16  
558

BM MS 66  
612

LHT 718

BM L 163  
569

CRC 22  
555

BM B (569)

20

16

17

18

19

20