

1/81 WTD

Recorded by WSTO

Date 11/21/84

TRANSMITTED FOR ADP
U.S. GEOLOGICAL SURVEY
WATER RESOURCES DIVISION
MISSISSIPPI DISTRICT
WELL RECORD

Well No. E43

E-Log No. _____

County TISHINGBORO

Site ID 34.5058.088.170.202 R=0* T=A* 2=W*

Data reliab. 3=C* Report. agency 4=USGS* Dist. 6=28* 7=28* Co. 8=141*

Lat. _____ Long. 9=34.5058* 10=088.1702* Well No. 12='E.043'

Location 13=SE NW S 06 T 03 S R 10 E* Alt. 16=445.*

Hyd. Unit (OWDC) 20=0.602.0.0.0.5* Date 21=00.1.00.1.1973*

Well use 23=0* Water Use 24=U* Hole depth 27=43.* Well depth 28=42.*

WL 30=0.06x* Date 31=02.21.1.1985* Source 33=S*

Status 273=* Project No. 5=03.100.*

R=158= T=A* Date 159#00.1.00.1.1973* Owner No. _____

Owner 161#USCE 2/MW-10

R=192* T=A* Date 193# Temp. 196#00010* 197=

R=192* T=A* Date 193# Cond. 196#00095* 197=

R=192* T=A* Date 193# pH 196#00400* 197=

R=58* T=A* 59#1* Date 60=00.1.00.1.1973* Remarks _____

Drig. 63= Name USCE Method 65=H* Finish 66=G*

R=76* T=A* 59#1*

Top csng. 77#0.* Bot. csng. 78=40.* Diam. 79#3.*

R=76* T=A* 59#1*

Top csng. 77# Bot. csng. 78= Diam. 79#

R=82* T=A* 59#1* Top 83#40.* Bottom 84=42.*

Type 85=S* Diam. 87=1.5* Size 88=.008*

R=82* T=A* 59#1* Top 83# Bottom 84=

Type 85= Diam. 87= Size 88=

R= T=A* 147#1* Q 150= Q/S 272=

134 flows 146 pumped

GEN. SITE DATA

OWNER

FIELD OW

CONSTR.

CASING

OPENINGS

YIELD

LIFT

R=42* T= A * Lift type 43# * Intake 44# * Power type 45# *
 Date 38# / / H.P. 46# *

LOGS

R=198* T= A * Log 199# * Top 200# * Bot 201# *
 R=198* T= A * Log 199# * Top 200# * Bot 201# *
 R=189* T= A * E Log No. 190# * 191- M I S S D I S T *

ANAL.

R=114* T= A * Year 115# * 117# * 120# *

AQUIFERS

R=90* T= A * 256# 1 * Top 91# * Bot 92# *
 Unit ID 93- 211 EUTW * Name of Unit _____
 R=90* T= A * 256# 1 * Top 91# * Bot 92# *
 Unit ID 93# * Name of Unit _____

HYDRAULICS

R=98* T= A * 99# 1 * Unit tested 100# * 103# *
 R=105* T= A * 99# 1 * Test No. 106# *
 107# * Transmissivity (gal/d)/ft _____
 108# * Hydraul. cond. (gal/d)/ft² _____
 110# * Storage coeff. Boundaries _____

R=121* T= A * Yr Begin 122# 1981 * Network 258# *

Water Level Data Collection (1)
 2.1 MINE OF BURNSVILLE
 MP = 3.15
 2/21/85 = 0.83
 5/23/85 = 0.63
 8/22/85 = 1.25

MISSISSIPPI DEPARTMENT OF ENVIRONMENTAL QUALITY
Bureau of Land and Water Resources

P.O. Box 10631
Jackson, Mississippi 39289-0631
WATER WELL PLUGGING
DECOMMISSIONING

COUNTY WELL LOCATED	
<i>Leshomingo</i>	
WELL NUMBER	CODED
<i>2MW-10</i>	
<i>E42</i>	
DATE WELL PLUGGED	
<i>8-16-90</i>	

PERMIT NUMBER
NAME OF DRILLING FIRM

NAME & MAILING ADDRESS OF LANDOWNER			
<i>US Army Engr. Dist., Mobile</i>			
<i>P.O. Box 2288</i>			
<i>Mobile, AL 36628</i>			
WELL LOCATION	SEC	TOWNSHIP	RANGE
<i>SE</i>	<i>NW</i>	<i>506</i>	<i>T03 SR 10E</i>
DISTANCE	DIRECTION	NEAREST TOWN	
		<i>Burnsville, MS</i>	
OTHER LANDMARK			
WELL PURPOSE: Home, Irrigation, Municipal, Industrial, Fish Pond, etc.			
<i>Groundwater Study</i>			

NAME OF WELL CONTRACTOR WHO DRILLED THE WELL		
NAME OF LANDOWNER WHEN WELL WAS DRILLED		
WELL DATA		
Well Depth	Casing Diameter (in)	Casing Length (ft)
<i>42'</i>	<i>3"</i>	
Type of Casing	How Depth	Depth to Static Water Level
<i>PVC</i>		<i>- .9'</i>
DATE WELL COMPLETED		

DESCRIBE HOW THE WELL OR HOLE WAS PLUGGED
(AMOUNT OF CASING AND/OR SCREEN THAT WAS REMOVED, OR LEFT IN HOLE.
MATERIAL USED IN PLUGGING ETC. *Portland Cement*
(1 bag cement to 5.5 gal water)

*Pumped approx 2.1 cf grout mixture
through 3/4" plastic pipe into well.
Casing and well screen left in
hole.*

I CERTIFY THAT THE WELL WAS PLUGGED OR ABANDONED IN ACCORDANCE WITH THE STATE OF MISSISSIPPI REGULATIONS

Ruby S. Clements
SIGNATURE

8/16/90
DATE

BURNSVILLE QUAD

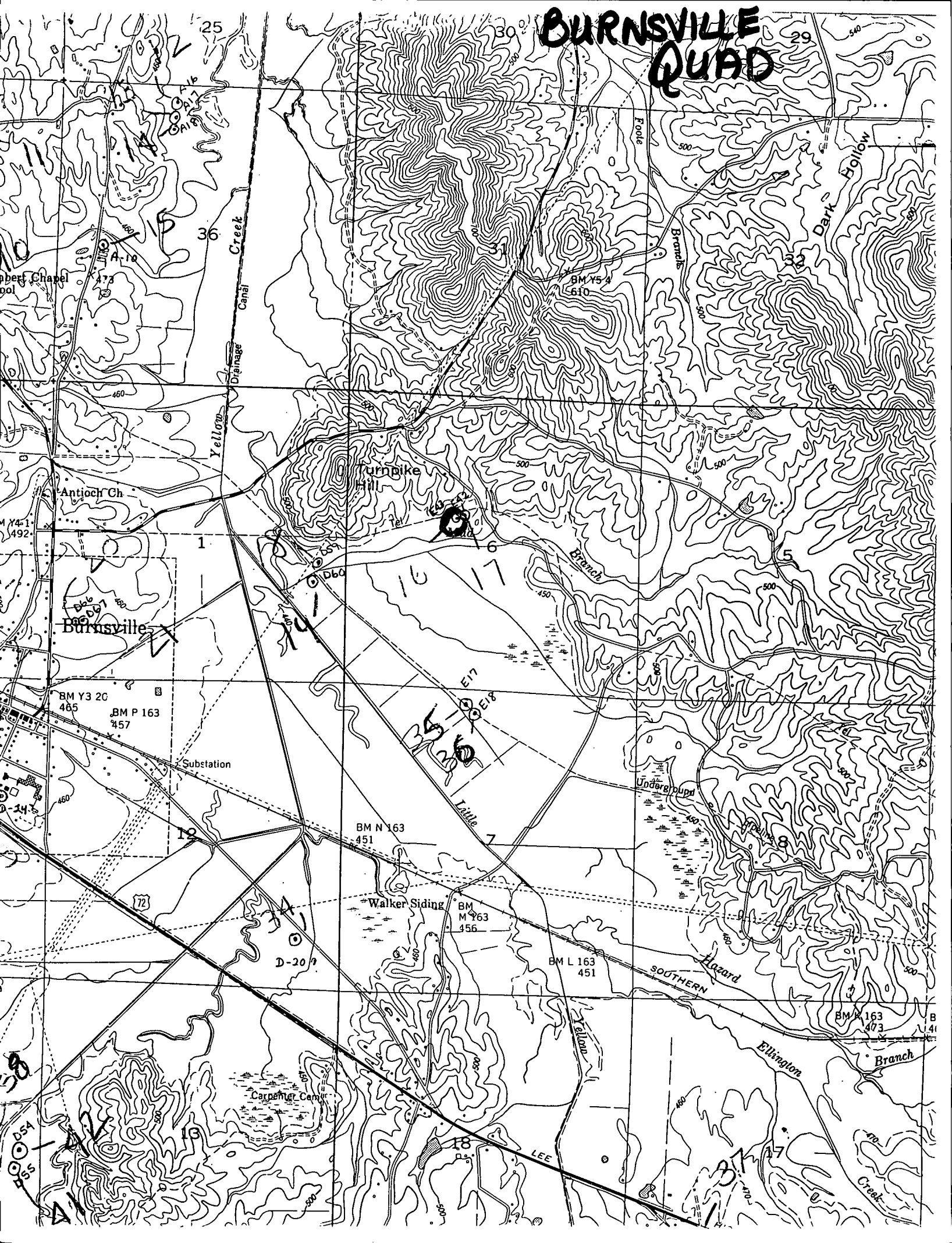

Robert Chapel
Pool

Antioch Ch.

Burnsville

Substation

Walker Siding

Carpenter Camp

Turnpike Hill

Joderg Bluff

SOUTHERN

Ellington

Branch

Dark Hollow

Branches

Branch

Station

Creek

25
36
15
16
17
18
19
20
21
22
23
24
25
26
27
28
29
30
31
32
33
34
35
36

BM Y3 20
485
BM P 163
457

BM N 163
451

BM M 263
456

BM L 163
451

BM X 163
473

BM Y5 4
5610

0054
0055

LEE

B
L 41