

MISSISSIPPI DEPARTMENT OF ENVIRONMENTAL QUALITY
Bureau of Land and Water Resources

COUNTY WELL LOCATED <i>Fishomingo</i>	
WELL NUMBER <i>10P-142</i>	CODED
<i>D75</i>	
DATE WELL PLUGGED <i>8-15-90</i>	

PERMIT NUMBER
NAME OF DRILLING FIRM

P.O. Box 10631
Jackson, Mississippi 39289-0631
WATER WELL PLUGGING
DECOMMISSIONING

NAME & MAILING ADDRESS OF LANDOWNER <i>US Army Engr. Dist., Mobile</i>			
<i>PO Box 2288</i>			
<i>Mobile, Al 36628</i>			
WELL LOCATION	SEC	TOWNSHIP	RANGE
<i>NWSW 535 T03 S R 09 E</i>			
DISTANCE	DIRECTION	NEAREST TOWN	
		<i>Burnsville, MS</i>	
OTHER LANDMARK			
WELL PURPOSE, Home, Irrigation, Municipal, Industrial, Fish Pond, etc <i>Groundwater study</i>			

NAME OF WELL CONTRACTOR WHO DRILLED THE WELL		
NAME OF LANDOWNER WHEN WELL WAS DRILLED		
WELL DATA		
Well Depth <i>63'</i>	Casing Diameter (In.) <i>3"</i>	Casing Length (Ft.)
Type of Casing <i>PVC</i>	Hole Depth	Depth to Static Water Level <i>2.9'</i>
DATE WELL COMPLETED		

DESCRIBE HOW THE WELL OR HOLE WAS PLUGGED
(AMOUNT OF CASING AND/OR SCREEN THAT WAS REMOVED, OR LEFT IN HOLE.
MATERIAL USED IN PLUGGING, ETC.) *Portland Cement mixture*
(1 Bag cement to 5.5 gal water)

*Grouted well using approx 3.1 ct
of grout mixture. Casing and
well screen left in hole.*

I CERTIFY THAT THE WELL WAS PLUGGED OR ABANDONED IN ACCORDANCE WITH THE STATE OF MISSISSIPPI REGULATIONS.

Ruby S. Clements
SIGNATURE

8/15/90
DATE

BURNSVILLE QUAD

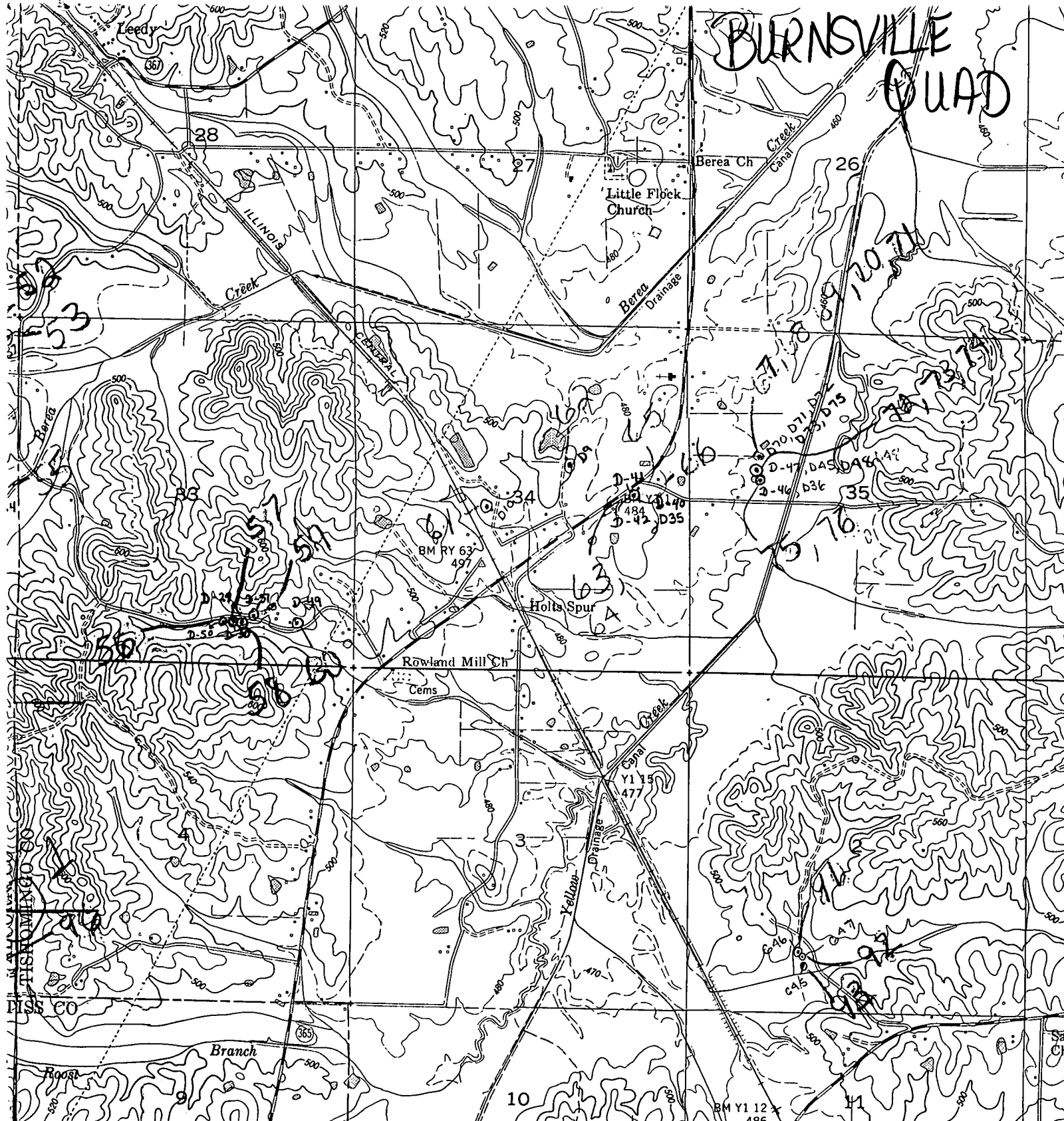

1000 FEET 0.7 MI. TO MISSISSIPPI 356
 CAIRO 1.7 MI.

1.9 MI. TO MISSISSIPPI 365 (PADEN 15-N
 3353 III NE

Tennessee Valley Authority
 Geological Survey

US, CE, and TVA

by photogrammetric methods
 in 1948.
 1950

North American datum
 Mississippi (East)

UTM
 Transverse Mercator Grid ticks,

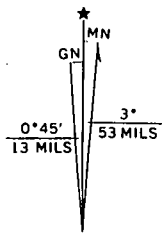

UTM GRID AND 1969 MAGNETIC NORTH
 DECLINATION AT CENTER OF SHEET

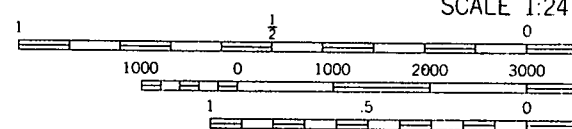

SCALE 1:24000

CONTOUR INTERVAL
 DASHED LINES REPRESENT HALF-FOOT
 DATUM IS MEAN SEA

THIS MAP COMPLIES WITH NATIONAL MAP

FOR SALE BY U. S. GEOLOGICAL SURVEY