

1/81 WTO

Recorded by ND

Date 11-13-85

TRANSMITTED FOR ADP
WATER RESOURCES DIVISION
MISSISSIPPI DISTRICT
12/85

Well No. D72

E-Log No. 1

WELL RECORD

County TISH

Site ID 344643.08819.37.01 R=0* T=A* 2=W*

GEN. SITE DATA

Data reliab. 3-C Report. agency 4-USGS* Dist. 6-28* 7-28* Co. 8-141*

Lat. 34.4643 Long. 10-08819.37 Well No. 12-D072

Location SE 1/4 SWNW 35 03S 09E Alt. 164.63

Hyd. Unit (OWDC) 20-0.6530.0.0.5 Date 21-03123.1.1972

Well use 23-0 Water use 24-W Hole depth 27-290 Well depth 28-288

WL 30-50 Date 31-021121.1.1985 Source 33-S

Status 273 Project No. 5-031100

OWNER

R-158* T-A Date 159-03123.1.1972 Owner No. 161-1139

Owner 161-1139

FIELD CW

R-192* T-A Date 1937 Temp. 196#00010 197-

R-192* T-A Date 1937 Cond. 196#00095 197-

R-192* T-A Date 1937 pH 196#00400 197-

CONSTR.

R-58* T-A Date 159-10 60-03123.1.1972 Remarks

Drig. 63- USE Method 65-H Finon 66-S

CASING

R-76* T-A 159-10

Top csgn. 177-50.3 Bot. csgn. 78-267 Diam. 79-3.0

R-76* T-A 159-10

Top csgn. 177-50.3 Bot. csgn. 78- Diam. 79-

OPENINGS

R-82* T-A 159-10 Top 83-267 Bottom 84-289

Type 85-S Diam. 87-1.5 Size 88-0.010

R-82* T-A 159-10 Top 83- Bottom 84-

Type 85- Diam. 87- Size 88-

YIELD

R- 147-1 150- 272-

134 flows 146 pumped

LIFT
LOGS
ANN
AQUIFERS
HYDRAULICS

R=42* T= A * Lift type 43# * Intake 44# * Power type 45# *
Date 38# / / H.P. 46# *

R-198# T= A * Log 199# * Top 200# * Bot 201# *
R-198# T= A * Log 199# * Top 200# * Bot 201# *
R-189# T= A * E-Log No. 190# * 191# I S S D I S T *

R-114# T= A * Year 115# * 117# * 120# *

R-90# T= A * 256# 1 * Top 91# * Bot 92# *

Unit ID 93# 21 GORD * Name of Unit

R-90# T= A * 256# 1 * Top 91# * Bot 92# *

Unit ID 93# * Name of Unit

R-98# T= A * 99# 1 * Unit tested 100# * 103# *

R-105# T= A * 99# 1 * Test No. 105# *

107# * Transmissivity (gal/d)/ft.

108# * Hydraulic cond. (gal/d)/ft²

110# * Storage coeff. Boundaries

R-121# T= A * Begin 122# 9.7.2 * Network 258# *

Water Level Data Collection (1)

4.2 mi S of BURNSVILLE

MP-2.90
2/21/85 = 50.31
5/23/85 = 46.58
8/22/85 = 47.49

MISSISSIPPI DEPARTMENT OF ENVIRONMENTAL QUALITY
Bureau of Land and Water Resources

P.O. Box 10631
Jackson, Mississippi 39289-0631
WATER WELL PLUGGING
DECOMMISSIONING

COUNTY WELL LOCATED <i>Leflore</i>	
WELL NUMBER <i>1DP-139</i>	CODED
<i>D72</i>	
DATE WELL PLUGGED <i>8-15-90</i>	

PERMIT NUMBER
NAME OF DRILLING FIRM

NAME & MAILING ADDRESS OF LANDOWNER <i>U.S. Army Engr. Dist., Mobile</i> <i>P.O. Box 2288</i> <i>Mobile, AL 36628</i>			
WELL LOCATION	SEC	TOWNSHIP	RANGE
<i>SUNE 535 T03 S R09E</i>			
DISTANCE	DIRECTION	NEAREST TOWN	
		<i>Burnsville, MS</i>	
OTHER LANDMARK			
WELL PURPOSE, Home, Irrigation, Municipal, Industrial, Fish Pond, etc. <i>Groundwater Study</i>			

NAME OF WELL CONTRACTOR WHO DRILLED THE WELL		
NAME OF LANDOWNER WHEN WELL WAS DRILLED		
WELL DATA		
Well Depth <i>217'</i>	Casing Diameter (In.) <i>3"</i>	Casing Length (Ft.)
Type of Casing <i>PVC</i>	Hole Depth	Depth to Static Water Level <i>46.2'</i>
DATE WELL COMPLETED		

DESCRIBE HOW THE WELL OR HOLE WAS PLUGGED (AMOUNT OF CASING AND/OR SCREEN THAT WAS REMOVED, OR LEFT IN HOLE. MATERIAL USED IN PLUGGING, ETC.)

*Portland Cement Mix
(1 bag cement to 5.5 gal. water)*

Pumped approx. 10.6 cf of grout into well. Casing and well screen left in hole.

I CERTIFY THAT THE WELL WAS PLUGGED OR ABANDONED IN ACCORDANCE WITH THE STATE OF MISSISSIPPI REGULATIONS

Frederic Clements
SIGNATURE

8-15-90
DATE

ITY
0631
ING
ING

Fl.)
vel

5

BURNSVILLE QUAD

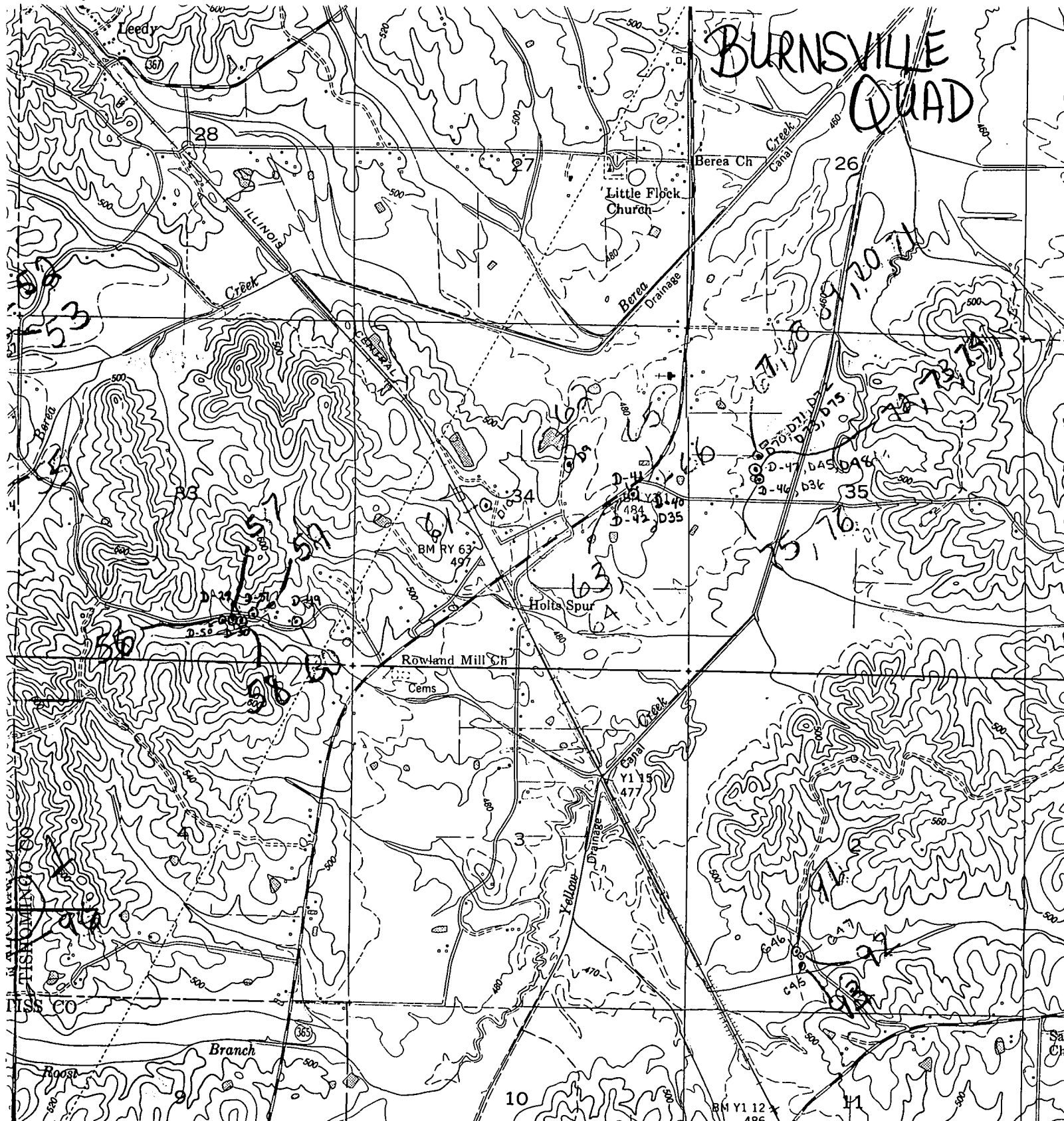

1000 FEET 0.7 MI. TO MISSISSIPPI 356
375 CAIRO 1.7 MI.

Tennessee Valley Authority
Topographical Survey

US, CE, and TVA

Surveyed by photogrammetric methods
Completed in 1948.
Revised 1950

North American datum
Mississippi (East)

UTM
Transverse Mercator Grid ticks,

UTM GRID AND 1969 MAGNETIC NORTH
DECLINATION AT CENTER OF SHEET

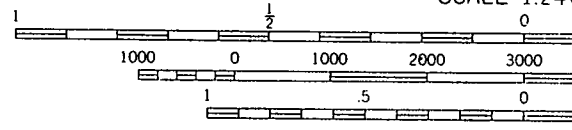
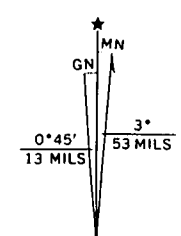

CONTOUR INTERVAL
DASHED LINES REPRESENT HALF-FOOT
DATUM IS MEAN SEA

THIS MAP COMPLIES WITH NATIONAL MAP ACTING

FOR SALE BY U. S. GEOLOGICAL SURVEY