

Plugged

Burnsville Quad

Recorded by UD  
Date 11-13-85

**TRANSMITTED FOR ADP**  
GEOLOGICAL SURVEY  
WATER RESOURCES DIVISION  
MISSISSIPPI DISTRICT  
WELL RECORD

Well No. D70  
E-Log No. \_\_\_\_\_  
County TISH.

Site ID 34.4.643.0.8.8.1.9.3.6.0.1 R=0\* T=A\* 2=W\*

GEN. SITE DATA

Data reliab. 3-C\* Report agency 4-USGS\* Dist. 6-28\* 7-28\* Co. 8-1.4.1\*  
Lat. \_\_\_\_\_  
Long. 9-34.4.643\* 10-0.8.8.1.9.3.6\* Well No. 12-D.0.7.0  
Location SE 1/4 SW 1/4 S 35 T 03 S R 09 E\* Alt. 16-4.6.3.\*  
Hyd. Unit (OWDC) 20-\_\_\_\_\_\* Date 21-03/31/1972\*  
Well use 23-0.\* Water Use 24-U\* Hole depth 27-220.\* Well depth 28-218.\*  
WL 30-36.\* Date 3-02/21/1985\* Source 33-S.\*  
Status 273-\_\_\_\_\_\* Project No. 5-03100.\_\_\_\_\_\*

OWNER

R=158\* T=A\* Date 159-03/31/1972\* Owner No. \_\_\_\_\_  
Owner 161# 1-DR-1410

FIELD QW

R=192\* T=A\* Date 193# / / Temp. 196#00010\* 197- \_\_\_\_\_  
R=192\* T=A\* Date 193# / / Cond. 196#00095\* 197- \_\_\_\_\_  
R=192\* T=A\* Date 193# / / pH 196#00400\* 197- \_\_\_\_\_

CONSTR.

R=58\* T=A\* 59# 1\* Date 160-03/31/1972\* Remarks \_\_\_\_\_  
Drlg. 63-\_\_\_\_\_\* Name USGE Method 65-H\* Finish 66-G\*

CASING

R=76\* T=A\* 59# 1\*  
Top csgn. 77# 0.\* Bot. csgn. 78-198.\* Diam. 79# 3.2.\*  
R=76\* T=A\* 59# 1\*  
Top csgn. 77# Bot. csgn. 78- Diam. 79#

OPENINGS

R=82\* T=A\* 59# 1\* Top 83# 19.8.\* Bottom 84-217.\*  
Type 85-S\* Diam. 87-1.5\* Size 88-.008\*  
R=82\* T=A\* 59# 1\* Top 83# Bottom 84#  
Type 85-\_\_\_\_\_\* Diam. 87-\_\_\_\_\_\* Size 88-\_\_\_\_\_\*

YIELD

R=\_\_\_\_\_ T=A\* 147# 1\* Q 150-\_\_\_\_\_\* Q/S 272-\_\_\_\_\_\*  
134 flows 146 pumped

LIFT

R=42\* T= A \* Lift type 43# \* Intake 44# \* Power type 45# \*  
 Date 38- / / \* H.P. 46# \*

LOGS

R=198\* T= A \* Log 199# \* Top 200# \* Bot 201# \*  
 R=198\* T= A \* Log 199# \* Top 200# \* Bot 201# \*  
 R=189\* T= A \* E Log No. 190# \* 191# M I S S I S S I P P I \*

ANAL.

R=114# T= A \* Year 115# \* 117# \* 120# \*

ANALYSIS

R=90\* T= A \* 256# I \* Top 91# \* Bot 92# \*  
 Unit ID 93# 211 GOED \* Name of Unit  
 R=90\* T= A \* 256# I \* Top 91# \* Bot 92# \*  
 Unit ID 93# \* Name of Unit

ANALYTICS

R=98# T= A \* 99# I \* Unit tested 100# \* 103# \*  
 R=105# T= A \* 99# I \* Test No. 106# \*  
 10# \* Transmissivity (gal/d)/ft  
 108# \* Hydraulic cond. (gal/d)/ft<sup>2</sup>  
 110# \* Storage coeff. Boundaries

R=121# T= A \* Begin 122# 197.2 \* Network 253# \*

Water - Level Data Collection (1)

4.2 mi NW of BURNSVILLE

1. P=1.45  
 2/29/85 = 35.71  
 5/23/85 = 35.39  
 8/22/85 = 35.40

MISSISSIPPI DEPARTMENT OF ENVIRONMENTAL QUALITY  
Bureau of Land and Water Resources

P.O. Box 10631  
Jackson, Mississippi 39289-0631  
WATER WELL PLUGGING  
DECOMMISSIONING

COUNTY, WELL LOCATED <i>Leshomingo</i>	
WELL NUMBER <i>IDP-140</i>	CODED
<i>D70</i>	
DATE WELL PLUGGED <i>8-15-90</i>	

PERMIT NUMBER
NAME OF DRILLING FIRM

NAME & MAILING ADDRESS OF LANDOWNER <i>US Army Engr. Dist., Mobile</i> <i>PO Box 2288</i> <i>Mobile AL 36628</i>			
WELL LOCATION	SEC	TOWNSHIP	RANGE
<i>NW5W 535 T03 SRO9E</i>			
DISTANCE	DIRECTION	NEAREST TOWN	
		<i>Burnsville, MS</i>	
OTHER LANDMARK			
WELL PURPOSE. Home, Irrigation, Municipal, Industrial, Fish Pond, etc <i>Groundwater Study</i>			

NAME OF WELL CONTRACTOR WHO DRILLED THE WELL		
NAME OF LANDOWNER WHEN WELL WAS DRILLED		
WELL DATA		
Well Depth <i>203'</i>	Casing Diameter (In.) <i>3"</i>	Casing Length (Ft.)
Type of Casing <i>PVC</i>	Hole Depth	Depth to Static Water Level <i>22'</i>
DATE WELL COMPLETED		

DESCRIBE HOW THE WELL OR HOLE WAS PLUGGED (AMOUNT OF CASING AND/OR SCREEN THAT WAS REMOVED, OR LEFT IN HOLE. MATERIAL USED IN PLUGGING, ETC.) <i>Portland Cement mix</i> <i>(1 bag cement to 5.5 gal. water)</i>
<i>Pumped approx. 9.95 cf of grout mixture into well - Left casing and well screen in hole.</i>

I CERTIFY THAT THE WELL WAS PLUGGED OR ABANDONED IN ACCORDANCE WITH THE STATE OF MISSISSIPPI REGULATIONS	
<i>Ruby S. Clements</i> SIGNATURE	<i>8/15/90</i> DATE

ITY  
631  
ING  
ING

LJ  
vel

# BURNSVILLE QUAD

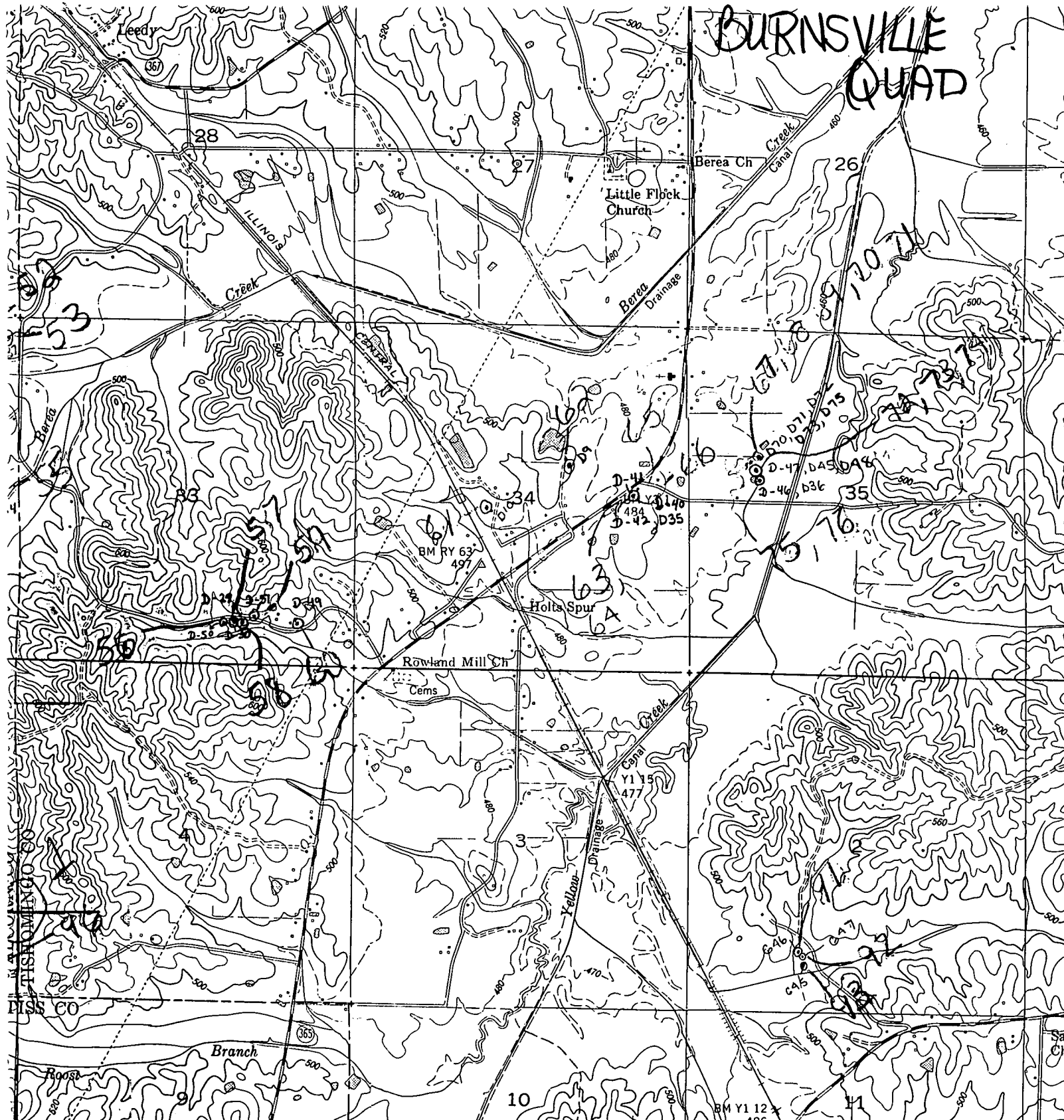

1000 FEET 0.7 MI. TO MISSISSIPPI 356  
CAIRO 1.7 MI.

Tennessee Valley Authority  
Geological Survey  
US, CE, and TVA  
TVA by photogrammetric methods  
then 1948.  
1950  
North American datum  
Mississippi (East)  
UTM  
Inverse Mercator Grid ticks,

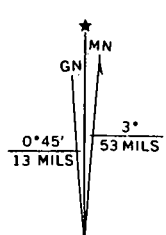

UTM GRID AND 1969 MAGNETIC NORTH  
DECLINATION AT CENTER OF SHEET

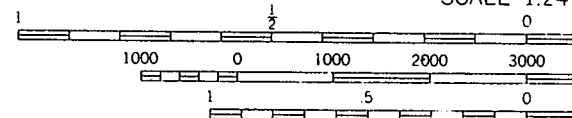

SCALE 1:24000  
CONTOUR INTERVAL  
DASHED LINES REPRESENT HALF-INTERSPACES  
DATUM IS MEAN SEA

THIS MAP COMPLIES WITH NATIONAL MAP ACTING STANDARDS

FOR SALE BY U. S. GEOLOGICAL SURVEY