

Plugged

12/85

1/81 WFO

Recorded by WFO

Date 11/2/84

TRANSMITTED FOR ADP  
GEOLOGICAL SURVEY  
WATER RESOURCES DIVISION  
MISSISSIPPI DISTRICT

WELL RECORD

Well No. D67

E-Log No. \_\_\_\_\_

County TISHOMINGO

Site ID 345033088184002 R-0\* T-A\* 2-W\*

GEN. SITE DATA

Data reliab. 3-E\* Report. agency 4-USGS\* Dist. 6-28\* 7-28\* Co. 8-141\*

Lat. \_\_\_\_\_ Long. / 9-345033\* 10-0881840\* Well No. 12-D067\*

Location NE 1/4 SW 1/4 Q1 R03 S09 E\* Alt. 16-465\*

Hyd. Unit (OWDC) 20-06030005\* Date 21-0010011981\*

Well use 23-0\* Water Use 24-U\* Hole depth 27-9.0\* Well depth 28-9.0\*

WL 30-25\* Date 31-021211985\* Source 33-S\*

Status 273-\* Project No. 5-031010\*

OWNER

R-158\* T-A\* Date 159-0010011981\* Owner No. \_\_\_\_\_

Owner 161# USCE 2MN-6\*

FIELD CW

R-192\* T-A\* Date 193# Temp. 196#00010\* 197-

R-192\* T-A\* Date 193# Cond. 196#00095\* 197-

R-192\* T-A\* Date 193# pH 196#00400\* 197-

CONSTR.

R-58\* T-A\* 59#14 Date 64#0010011981\* Remarks \_\_\_\_\_

Drlg. 63- Name USCE Method 65-H\* Finish 66-S\*

CASING

R-76\* T-A\* 59#14

Top csgn. 77# 0.1\* Bot. csgn. 78- 8.8\* Diam. 79# 1.6\*

R-76\* T-A\* 59#14

Top csgn. 77# Bot. csgn. 78- Diam. 79#

OPENINGS

R-82\* T-A\* 59#14 Top 83# 8.8\* Bottom 84- 9.0\*

Type 85-S\* Diam. 87- 1.5\* Size 88- .008\*

R-82\* T-A\* 59#14 Top 83# Bottom 84-

Type 85- Diam. 87- Size 88-

YIELD

R- \_\_\_\_\_ T-A\* 147# 1\* Q 150- Q/S. 272-

134 flows 146 pumped

R-42<sup>a</sup> T- A \* Lift type 43 Intake 44 Power type 45

LIFT Date 38 H.P. 46

LCS  
L-198<sup>a</sup> T- A \* Log 199 Top 200 Bot 201  
L-199<sup>a</sup> T- A \* Log 198 Top 200 Bot 201  
L-190<sup>a</sup> T- A \* E Log No. 190 191 I S S D I S

ANAL. R-114<sup>a</sup> T- A \* Year 115 117 120

R-90<sup>a</sup> T- A \* 256 I \* Top 91 Bot 92

UNIT ID 93-2116080 Name of Unit

R-90<sup>a</sup> T- A \* 256 I \* Top 91 Bot 92

UNIT ID 93 Name of Unit

R-93<sup>a</sup> T- A \* 99 I \* Unit tested 100 103

R-103<sup>a</sup> T- A \* 99 I \* Test No. 105

107<sup>a</sup> \* Transmissivity (gal/d)/ft

103<sup>a</sup> \* Hydraul. cond. (gal/d)/ft<sup>2</sup>

110<sup>a</sup> \* Storage coeff. Boundaries

R-121<sup>a</sup> T- A \* fr 122 9.8.1 Network 258

Water Level Data Collection (1)

IN BREVILLE MP- 2.65

2/21/85 = 23.90  
3/23/85 = 24.91  
5/22/85 = 25.08

MISSISSIPPI DEPARTMENT OF ENVIRONMENTAL QUALITY  
Bureau of Land and Water Resources

P.O. Box 10631  
Jackson, Mississippi 39289-0631  
WATER WELL PLUGGING  
DECOMMISSIONING

COUNTY WELL LOCATED	
TISHOMINGO	
WELL NUMBER	CODED
ZMW-6	
Db7	
DATE WELL PLUGGED	
9-19-90	

PERMIT NUMBER
NAME OF DRILLING FIRM

NAME & MAILING ADDRESS OF LANDOWNER			
U.S. Corps OF ENG			
P.O. BX 2288			
MOBILE, AL 36623			
WELL LOCATION	SEC	TOWNSHIP	RANGE
SWSWSO	10	3SR	09E
DISTANCE	DIRECTION	NEAREST TOWN	
	N OF	BURNSVILLE	
OTHER LANDMARK			
WELL PURPOSE: Home, Irrigation, Municipal, Industrial, Fish Pond, etc			
GROUNDWATER STUDY			

NAME OF WELL CONTRACTOR WHO DRILLED THE WELL		
NAME OF LANDOWNER WHEN WELL WAS DRILLED		
WELL DATA		
Well Depth	Casing Diameter (in )	Casing Length (ft )
90'	1.5	
Type of Casing	Hole Depth	Depth to Static Water Level
PVC		25.1
DATE WELL COMPLETED		
9-19-90		

DESCRIBE HOW THE WELL OR HOLE WAS PLUGGED (AMOUNT OF CASING AND/OR SCREEN THAT WAS REMOVED, OR LEFT IN HOLE, MATERIAL USED IN PLUGGING, ETC.)
Pumped 1 BAG OF GROUT IN HOLE
USING 5.5 GALS OF WATER. SMALL
HOLE AROUND CASING, GROUTED ENTIRE
Area.

I CERTIFY THAT THE WELL WAS PLUGGED OR ABANDONED IN ACCORDANCE WITH THE STATE OF MISSISSIPPI REGULATIONS	
<u>David B. Jones</u>	<u>9-20-90</u>
SIGNATURE	DATE

ITY  
631  
ING  
ING

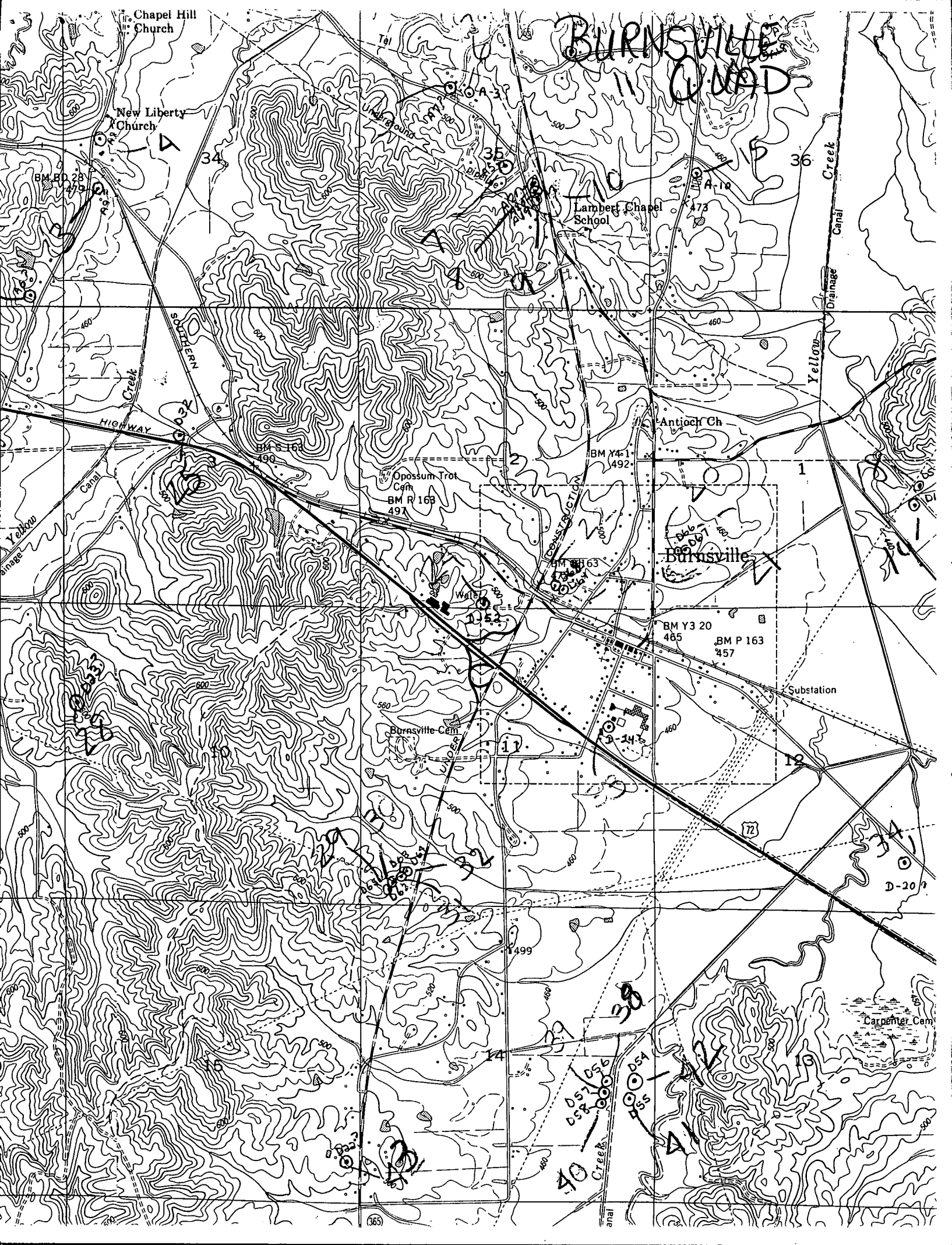

Chapel Hill Church

New Liberty Church

BURNSVILLE QUAD

Lambert Chapel School

Burnsville

BM Y3 20  
485

BM P 163  
457

Substation

Burnsville Cem

Carpenter Cem