

Plugged 12/85

Recorded by WTO
Date 11/21/84

WATER RESOURCES DIVISION
MISSISSIPPI DISTRICT
WELL RECORD

Well No. D166
E-Log No.
County ISHAMINGO

Site ID 345033088 84001 R=0* T=A* 2=W*

GEN. SITE DATA

Data reliab. 3=C Report agency 4=USGS* Dist. 6=28* 7=28* Co. 8=14

Lat. Long. / 9=345033 10=0881840 Well No. 12=D066

Location 13=SW 3/4 01 03 S. R. 09 E Alt. 16=255 1680/89

Hyd. Unit (OWDC) 20=00030005 Date 21=031311980

Well use 23=0 Water Use 24=U Hole depth 27=61 Well depth 28=60

WL 3C=23 Date 31=021211985 Source 33=S

Status 273 Project No. 5=031100

OWNER

R-158* T=A 5910313111980

Owner 161=USCS 21/11/31

FIELD OW

R-192* T=A Date 1990 Temp. 196700010 1975

R-192* T=A Date 1990 Cond. 196700095 1975

R-192* T=A Date 1990 pH 196700400 1975

CONSTR.

R-58* T=A 59711 Date 60=0313111980 Remarks

Drig. 63=USCE Method 65=A Finish 66=S

CASING

R-76* T=A 5981

Top csgn. 77=0.25 Bot. csgn. 78=50 Dian. 79=1.5

R-76* T=A 5981

Top csgn. 77=0.25 Bot. csgn. 78= Dian. 79=

OPENINGS

R-82* T=A 5981 Top 83=50 Bottom 84=60

Type 85=S Diam. 87=1.5 Size 88=008

R-82* T=A 5981 Top 83= Bottom 84=

Type 85= Diam. 87= Size 88=

YIELD

R= 147#1 Q 150= Q/S 272=

134 flows 146 pumped

R=42* T= A * Lift type 43# * Intake 44# * Power type 45# *
 Date 38- / / H.P. 46= * *

LOGS
 R=198* T= A * Log 199# * Top 200- * Bot 201- *
 R=198+ T= A * Log 199# * Top 200- * Bot 201- *
 R=189+ T= A * E Log No. 190# * 191- M I S S I D T S *

ANAL
 R=114* T= A * Year 115# * 117- * 120- *

ACQUIERS
 R=90* T= A * 256# 1 * Top 91- * Bot 92- *
 Unit ID 93- 211 EQ T W * Name of Unit *
 R=90* T= A * 256# 1 * Top 91- * Bot 92- *

HYDRAULICS
 R=98* T= A * 99# 1 * Unit tested 100- * 103- *
 R=105* T= A * 99# 1 * Test No. 106# *
 107- Transmissivity (gal/d)/ft
 108- Hydraul. cond. (gal/d)/ft²
 110- Storage coeff. Boundaries

R=121* T= A * 122# 1 * 98# 10 * Network 258# *

Water Level Data Collection
 211 EQ T W
 8025181-25832
 8025181-25833
 8025181-25838

8 M. NE of

MISSISSIPPI DEPARTMENT OF ENVIRONMENTAL QUALITY
Bureau of Land and Water Resources

P.O. Box 10631
Jackson, Mississippi 39289-0631
WATER WELL PLUGGING
DECOMMISSIONING

COUNTY WELL LOCATED	
TISHOMINGO	
WELL NUMBER	CODED
ZMW-5	
DATE WELL PLUGGED	
9-19-90	

PERMIT NUMBER
NAME OF DRILLING FIRM

NAME & MAILING ADDRESS OF LANDOWNER			
U.S. CORPS OF ENG			
P.O. BX 2283			
MOBILE AL 36628			
WELL LOCATION	SEC	TOWNSHIP	RANGE
SWSW0103R09E			
DISTANCE	DIRECTION	NEAREST TOWN	
	N	OF BURNSVILLE	
OTHER LANDMARK			
WELL PURPOSE Home, Irrigation, Municipal, Industrial, Fish Pond, etc			
GROUNDWATER STUDY			

NAME OF WELL CONTRACTOR WHO DRILLED THE WELL		
NAME OF LANDOWNER WHEN WELL WAS DRILLED		
WELL DATA		
Well Depth	Casing Diameter (In.)	Casing Length (Ft.)
60'	1.5	
Type of Casing	Hole Depth	Depth to Static Water Level
PVC		22.1
DATE WELL COMPLETED		
9-19-90		

DESCRIBE HOW THE WELL OR HOLE WAS PLUGGED
(AMOUNT OF CASING AND/OR SCREEN THAT WAS REMOVED, OR LEFT IN HOLE.
MATERIAL USED IN PLUGGING, ETC.)

Pumped 3 bags of GROUT in HOLE
USING 5.5 GALS OF WATER PER BAG.
Large opening around CASINGS, GROUTED
ENTIRE AREA.

I CERTIFY THAT THE WELL WAS PLUGGED OR ABANDONED IN ACCORDANCE WITH THE STATE OF MISSISSIPPI REGULATIONS

Douglas B. Jones
SIGNATURE

9-20-90
DATE

TY
631
NG
NG

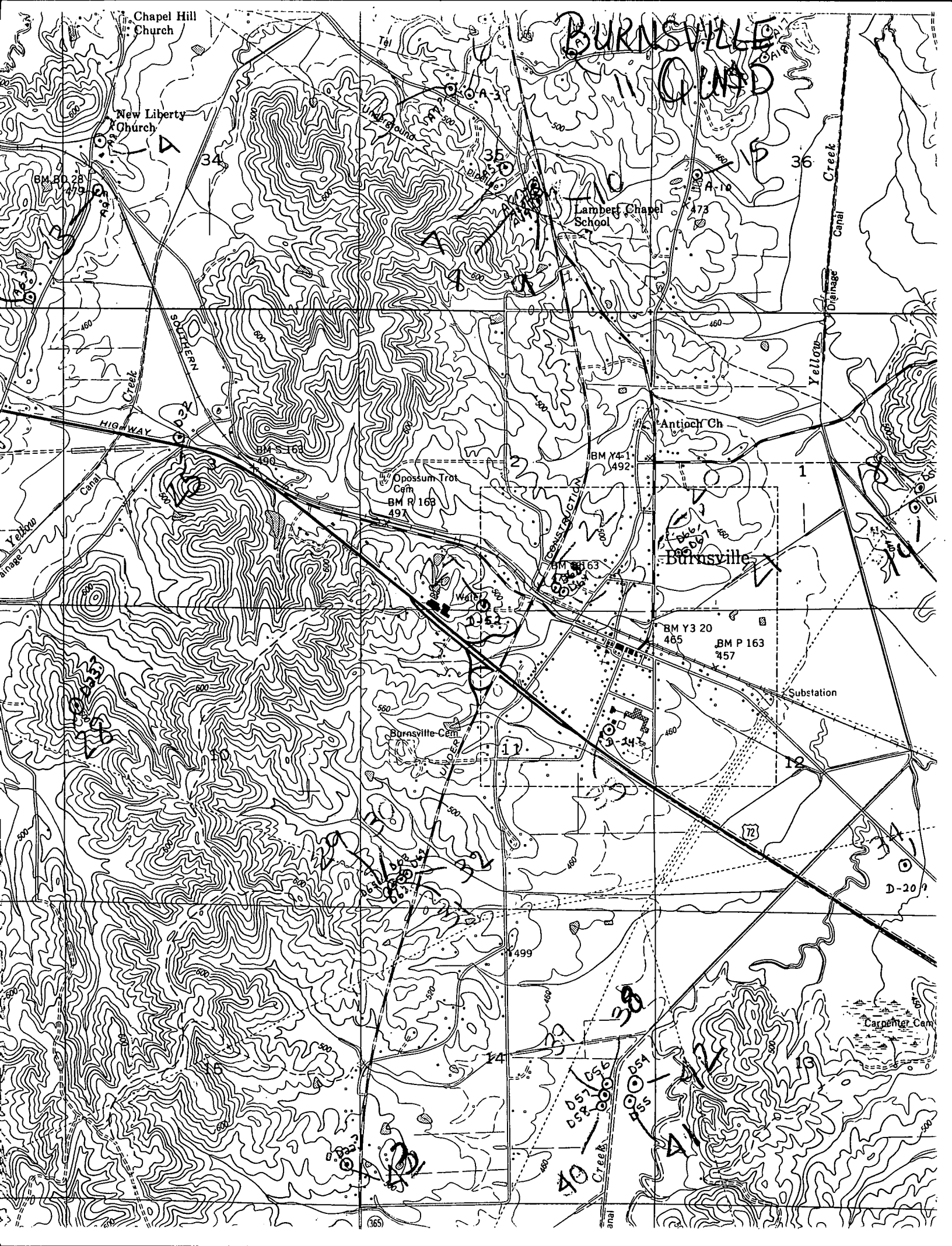

Chapel Hill Church

New Liberty Church

BURNVILLE TN

Lamberg Chapel School

Antioch Ch

Burnsville

Opossum Trot Cem
BM R 163
497

Burnsville Cem

BM Y3 20
485

BM P 163
457

Substation

D-209

Carnettey Cem