

Plugged

12/85

TRANSMITTED FOR ADP
GEOLOGICAL SURVEY
WATER RESOURCES DIVISION
MISSISSIPPI DISTRICT
WELL RECORD

1/8 WR

Recorded by WJW

Date 11/21/84

Well No. D65

E-Log No. _____

County TICHMONG

Site ID 344942088193904 R=0* T=A* 2=W*

GEN. SITE DATA

Data reliab. 3-C* Report. agency 4-USGS* Dist. 6-28* 7-28* Co. 8-141*

Lat. _____ Long. 9-344942* 10-0881939* Well No. 12-D065

Location SE SW SW 11-03S 2-09E Alt. 16-500*

Hyd. Unit (OWDC) 20-06030605* Date 21-11-06-1980*

Well use 23-0* Water use 24-U* Hole depth 27-104* Well depth 28-104*

WL 30-37* 31-0212171985* Source 33-S*

Status 273* Project No. 5-03100*

OWNER

R-158* T-A* Date 59# 11-06-1980* Owner No. _____

Owner 161# USCE 10214

FIELD CW

R-192* T-A* Date 193# Temp. 196#00010* 197- _____

R-192* T-A* Date 193# Cond. 196#00095* 197- _____

R-192* T-A* Date 193# pH 196#00100* 197- _____

CONSTR.

R-58* T-A* 59# 1* Date 60-11-06-1980* Remarks _____

Drig. 63- Name USCE Method 65-H* Finish 66-S*

CASING

R-76* T-A* 59# 1*

Top csgn. 77# 0* Bot. csgn. 78# 94* Diam. 79# 1.5*

R-76* T-A* 59# 1*

Top csgn. 77# Bot. csgn. 78# Diam. 79#

OPENINGS

R-82* T-A* 59# 1* Top 83# 94* Bottom 84# 104*

Type 85# 5* Diam. 87# 1.5* Size 88# 0.08*

R-82* T-A* 59# 1* Top 83# Bottom 84#

Type 85# Diam. 87# Size 88#

YIELD

R= _____ T-A* 147# 1* Q 150# Q/S 272#

134 flows 146 pumped

R=42* T= A * Lift type 43# * Intake 44# * Power type 45# *

Date 38- / / * H.P. 46# * *

LIFT

R=198* T= A * Log 199# * Top 200# * Bot 201# *

R=198# T= A * Log 199# * Top 200# * Bot 201# *

R=189* T= A * E Log No. 190# * 191- M I S S D I S T *

LOGS

R=114* T= A * Year 115# * 117# * 120# *

ANAL.

R=90* T= A * 256# 1 * Top 91# * Bot 92# *

Unit ID 93- 211 E.T.W. * Name of Unit

R=90* T= A * 256# 1 * Top 91# * Bot 92# *

Unit ID 93- * Name of Unit

AQUIFERS

R=98* T= A * 99# 1 * Unit tested 100# * 103# *

R=105* T= A * 99# 1 * Test No. 105# *

107# * Transmissivity (gal/d)/ft

108# * Hydraul. cond. (gal/d)/ft²

110# * Storage coeff. Boundaries

HYDRAULICS

R=121* T= A * Begin 122# 1980 * Network 258# *

Water Level Data Collection (1)

75 m S OF BURNSVILLE

R.P. - 2.80

12/1/85 = 34.18

5/23/85 = 40.75

8/22/85 = 53.21

11/19/85 = 53.70

6

MISSISSIPPI DEPARTMENT OF ENVIRONMENTAL QUALITY
Bureau of Land and Water Resources

P.O. Box 10631
 Jackson, Mississippi 39289-0631
**WATER WELL PLUGGING
 DECOMMISSIONING**

COUNTY WELL LOCATED TISHOMINGO		PERMIT NUMBER
WELL NUMBER W2-4	CODED	
D65		NAME OF DRILLING FIRM
DATE WELL PLUGGED 9-6-90		

NAME & MAILING ADDRESS OF LANDOWNER U.S. CORDS OF ENIG			
P.O. BX 2288			
MOBILE, AL 36628			
WELL LOCATION	SEC	TOWNSHIP	RANGE
SWSW11TD 3SR 09E			
DISTANCE	DIRECTION	NEAREST TOWN	
OTHER LANDMARK S. OF BUTTSVILLE, MS			
WELL PURPOSE Home, Irrigation, Municipal, Industrial, Fish Pond, etc GROUNDWATER STUDY			

NAME OF WELL CONTRACTOR WHO DRILLED THE WELL		
NAME OF LANDOWNER WHEN WELL WAS DRILLED		
WELL DATA		
Well Depth 104'	Casing Diameter (In.) 1.5	Casing Length (Ft.)
Type of Casing PVC	Hole Depth	Depth to Static Water Level 52.6
DATE WELL COMPLETED 9-6-90		

DESCRIBE HOW THE WELL OR HOLE WAS PLUGGED (AMOUNT OF CASING AND/OR SCREEN THAT WAS REMOVED, OR LEFT IN HOLE, MATERIAL USED IN PLUGGING, ETC.)
DUMPED 2 BAGS OF GROUT IN HOLE
USING 5.5 GALS OF WATER
PER BAG

I CERTIFY THAT THE WELL WAS PLUGGED OR ABANDONED IN ACCORDANCE WITH THE STATE OF MISSISSIPPI REGULATIONS
Douglas B. Jones
SIGNATURE
9-13-90
DATE

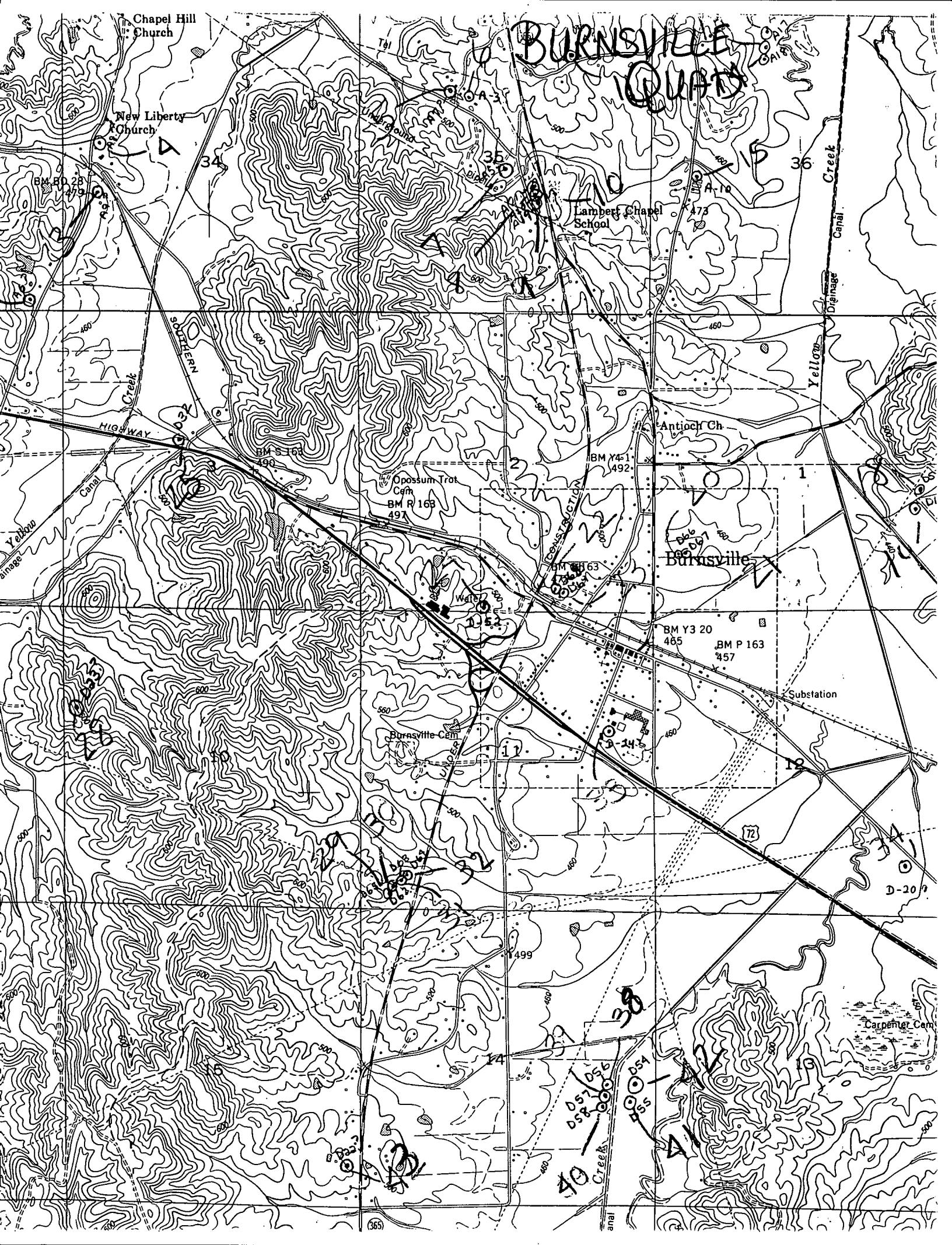

Chapel Hill Church

New Liberty Church

BURNSVILLE TOWN

Lambert Chapel School

Antioch Ch.

Burnsville

Substation

Carpenier Cem.