

Plugged

1781 WTU

TRANSMITTED FOR ADP

12/85

Recorded by WTO
Date 1/21/84

U.S. GEOLOGICAL SURVEY
WATER RESOURCES DIVISION
MISSISSIPPI DISTRICT
WELL RECORD

Well No. D64
E-Log No. _____
County Washington

Site ID 344942088193903 R=0* T=A* 2=W*

GEN. SITE DATA

Data reliab. 3-C Report. agency 4-USGS Digit. 6-28 7-28 Co. 8-141

Lat. _____ Long. 9-344942 10-0881939 Well No. 12-D064

Location NW 1/4 Sec 8 SW 1/4 T11N R03S E09E Alt. 16-500

Hyd. Unit (OWDC) 20-06030205 Date 21-0110311980

Well use 23-0 Water Use 24-U Hole depth 27-175 Well depth 28-172

WL 30-02 Date 31-021211985 Source 33-S

Status 273 Project No. 5-03100

OWNER

R-158* T=A* Date 159-110311980 Owner No. _____

Owner 161# USCE 02-3

FIELD ON

R-192* T=A* Date 193 Temp. 196#00010 197-

R-192* T=A* Date 193 Cond. 196#00095 197-

R-192* T=A* Date 193 pH. 196#00400 197-

CONSTR.

R-58* T=A* 59#1 Date 60-110311980 Remarks _____

Drig. 63- Name USCE Method 65-H Finish 66-S

CASING

R-76* T=A* 59#1

Top csgn. 76-0 Bot. csgn. 78-175.2 Diam. 79-11.5

R-76* T=A* 59#1

Top csgn. 77- Bot. csgn. 78- Diam. 79-

OPENINGS

R-82* T=A* 59#1 Top 83-5.2 Bottom 84-17.2

Type 85-S Diam. 87- Size 88-00.8

R-82* T=A* 59#1 Top 83- Bottom 84-

Type 85- Diam. 87- Size 88-

YIELD

R= _____ T=A* 147#1 Q 150- Q/S 272-

134 flows 146 pumped

R-42* T-A* Lift type 43# Intake 44# Power type 45#

Date 38- / / H.P. 46#

R-198* T-A* Log 199# Top 200# Bot 201#

R-198* T-A* Log 199# Top 200# Bot 201#

R-199* T-A* E Log No. 190# 191#

R-114* T-A* Year 115# 117# 120#

R-90* T-A* 256# Top 91# Bot 92#

Unit ID 93-216-6000

R-90* T-A* 256# Top 91# Bot 92#

Unit ID 93- Name of Unit

R-98* T-A* 99# Unit tested 100# 101#

R-105* T-A* 99# Test No. 106#

107- Transmissivity (gal/d)/ft

108- Hydraul. cond. (gal/d)/ft²

110- Storage coeff. Boundaries

R-121* T-A* Begin 122# 123# Network 258#

Water Level Data Collection (1)
7.5 mi. S. OF BURNSVILLE
MP - 3.1

WL
2/21/85 = 61.80
3/23/85 = 60.15
8/22/85 = 60.94
11/19/85 = 61.65

MISSISSIPPI DEPARTMENT OF ENVIRONMENTAL QUALITY
Bureau of Land and Water Resources

P.O. Box 10631
Jackson, Mississippi 39289-0631
WATER WELL PLUGGING
DECOMMISSIONING

COUNTY WELL LOCATED TISHOMINGO	
WELL NUMBER WZ-3	CODED
D64	
DATE WELL PLUGGED 9-6-90	

PERMIT NUMBER
NAME OF DRILLING FIRM

NAME & MAILING ADDRESS OF LANDOWNER U.S. CORPS OF ENG P.O. BX 2288 MOBILE, AL 36628			
WELL LOCATION	SEC	TOWNSHIP	RANGE
SWSWS 11T03SR09E			
DISTANCE	DIRECTION	NEAREST TOWN	
OTHER LANDMARK SE OF Burnsville, MS			
WELL PURPOSE. Home, Irrigation, Municipal, Industrial, Fish Pond, etc GROUNDWATER STUDY			

NAME OF WELL CONTRACTOR WHO DRILLED THE WELL		
NAME OF LANDOWNER WHEN WELL WAS DRILLED		
WELL DATA		
Well Depth 172'	Casing Diameter (In.) 1.5	Casing Length (Ft.)
Type of Casing PVC	Hole Depth	Depth to Static Water Level 60.5
DATE WELL COMPLETED 9-6-90		

DESCRIBE HOW THE WELL OR HOLE WAS PLUGGED (AMOUNT OF CASING AND/OR SCREEN THAT WAS REMOVED, OR LEFT IN HOLE, MATERIAL USED IN PLUGGING, ETC.)
Pumped 3 BAGS OF GROUT IN HOLE USING 5.5 GALS OF WATER PER PER BAG

I CERTIFY THAT THE WELL WAS PLUGGED OR ABANDONED IN ACCORDANCE WITH THE STATE OF MISSISSIPPI REGULATIONS.	
Douglas B. Jones	9-13-90
SIGNATURE	DATE

ITY
631
ING
ING

UJ
rel

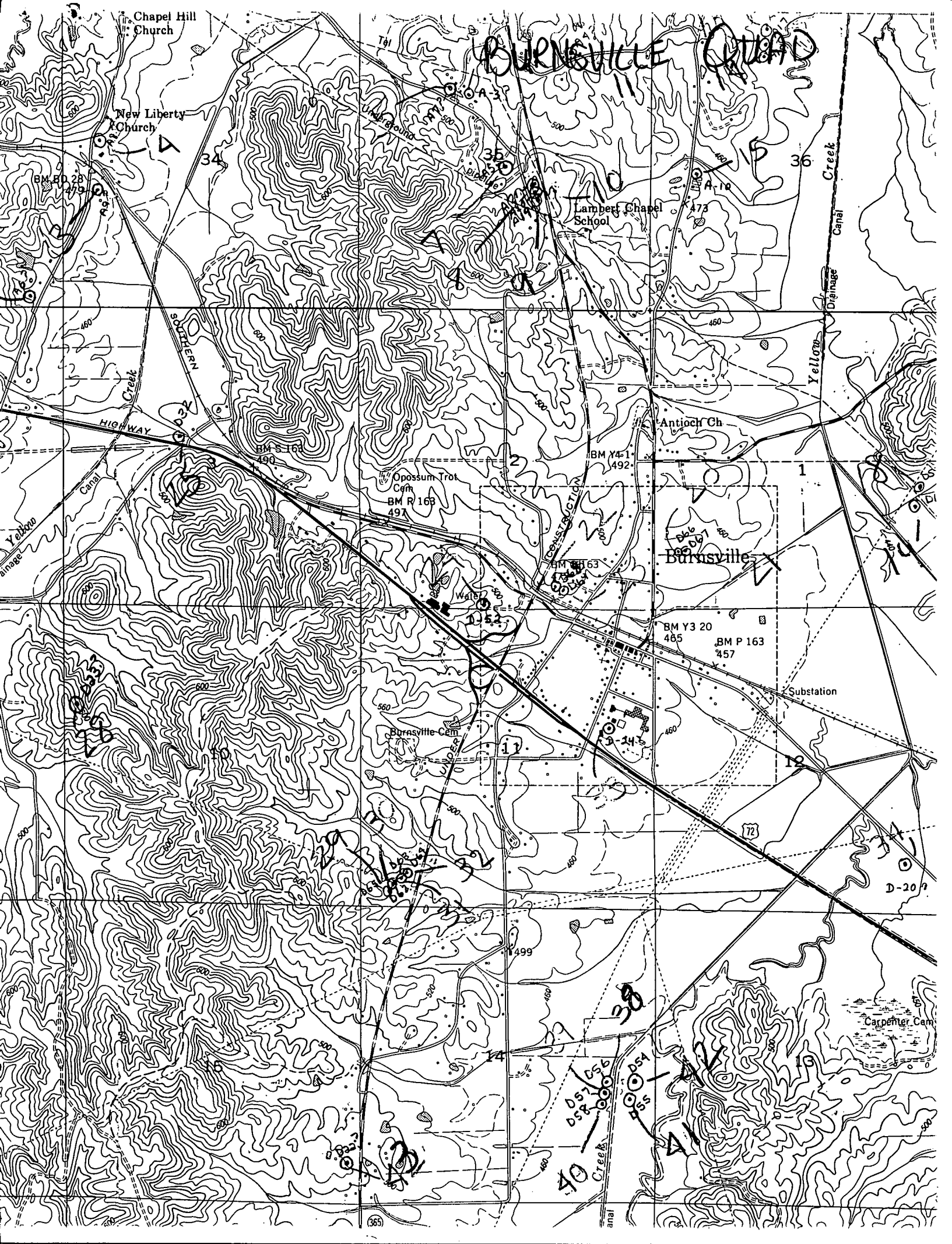

Chapel Hill Church

New Liberty Church

BURNSVILLE

Lamber Chapel School

Antioch Ch.

Opossum Trot Cem
BM R 163
497

Burnsville

BM Y3 20
465
BM P 163
457

Substation

Burnsville Cem

Carpenter Cem