

1/81 WTO

12/85

Recorded by: WTO

Date: 11/24/84

U.S. GEOLOGICAL SURVEY  
WATER RESOURCES DIVISION  
MISSISSIPPI DISTRICT

TRANSMITTED FOR ADP

Plugged

Well No. D62

E-Log No.

County TISHOMINGO

Site ID 34 494 208 5193 901 R=0\* T=A\* 2=W\*

Data reliab. 3=C U Report agency 4=USGS\* Dist. 6=28\* 7=28\* Co. 8=141\*

Lat. Long./ 9=34 494 71\* 10=088 193 91\* Well No. 12=A062

Location NE SW 13 SW SW 11 10 3 S R 0 9 E\* Alt. 16=500

Hyd. Unit (OWDC) 20=06 03 00 05\* Date 21=10 1 28 1 1980

Well use 23=0 Water use 24=U Hole depth 27=280 Well depth 28=280

WL 30=63 Date 31=02 1 21 1 1985 Source 33=S

Status 29= Project No. 5=03100

R=158\* T=A\* Date 19=0 1 28 1 1980 Owner No.

Owner 161# USCE W 2

OWNER

R=192\* T=A\* Date 193# Temp. 196#00010\* 197#

R=192\* T=A\* Date 193# Cond. 196#00095\* 197#

R=192\* T=A\* Date 193# pH 196#00400\* 197#

FIELD ON

R=58\* T=A\* Date 193# 196# Remarks

Drlg. 63= USCE Method 65=H\* Finish 66=S\*

CONSTR.

R=76\* T=A\* 59#1\* Top csgn. 77# 78# 230\* Diam. 79# 1.5\*

R=76\* T=A\* 59#1\* Bot. csgn. 78# 79#

CASING

Top csgn. 77# Bot. csgn. 78# Diam. 79#

R=82\* T=A\* 59#1\* Top 83# 230\* Bottom 84# 280\*

Type 85=S\* Diam. 87# .5\* Size 88=.008\*

R=82\* T=A\* 59#1\* Top 83# Bottom 84#

Type 85= Diam. 87# Size 88=

OPENINGS

R= T=A\* 147# 1\* Q 150= Q/S 272=

YIELD

134 flows 146 pumped

R=42\* T= A \* Lift type 43# \* Intake 44# \* Power type 45# \*

Date 38- / / \* H.P. 46# \*

LIFT

R=198\* T= A \* Log 199# \* Top 200# \* Bot 201# \*

R=198\* T= A \* Log 199# \* Top 200# \* Bot 201# \*

R=189\* T= A \* E Log No. 190# \* 191# M I S S I S S I P P I

R=114\* T= A \* Year 115# \* 117# \* 120# \*

R=90\* T= A \* 256# \* Top 91# \* Bot 92# \*

Unit 93- 211 G.O.R.D. \* Name of Unit

R=90\* T= A \* 256# \* Top 91# \* Bot 92# \*

Unit 93- \* Name of Unit

R=98\* T= A \* 99# \* Unit tested 100# \* 103# \*

R=105\* T= A \* 99# \* Test No. 106# \*

107- \* Transmissivity (gal/d)/ft

108- \* Hydraul. cond. (gal/d)/ft<sup>2</sup>

110- \* Storage Coeff. Boundaries

HYDRAULICS

R=121\* T= A \* Begin 122# 198.10 \* Network 258# \*

Water Level Data Collection: (1) 8 mi S of HWY 72 E HWY 365 TGT

MR = 3.00

2/2/85 = 63.23

5/23/85 = 62.47

8/22/85 = 63.16



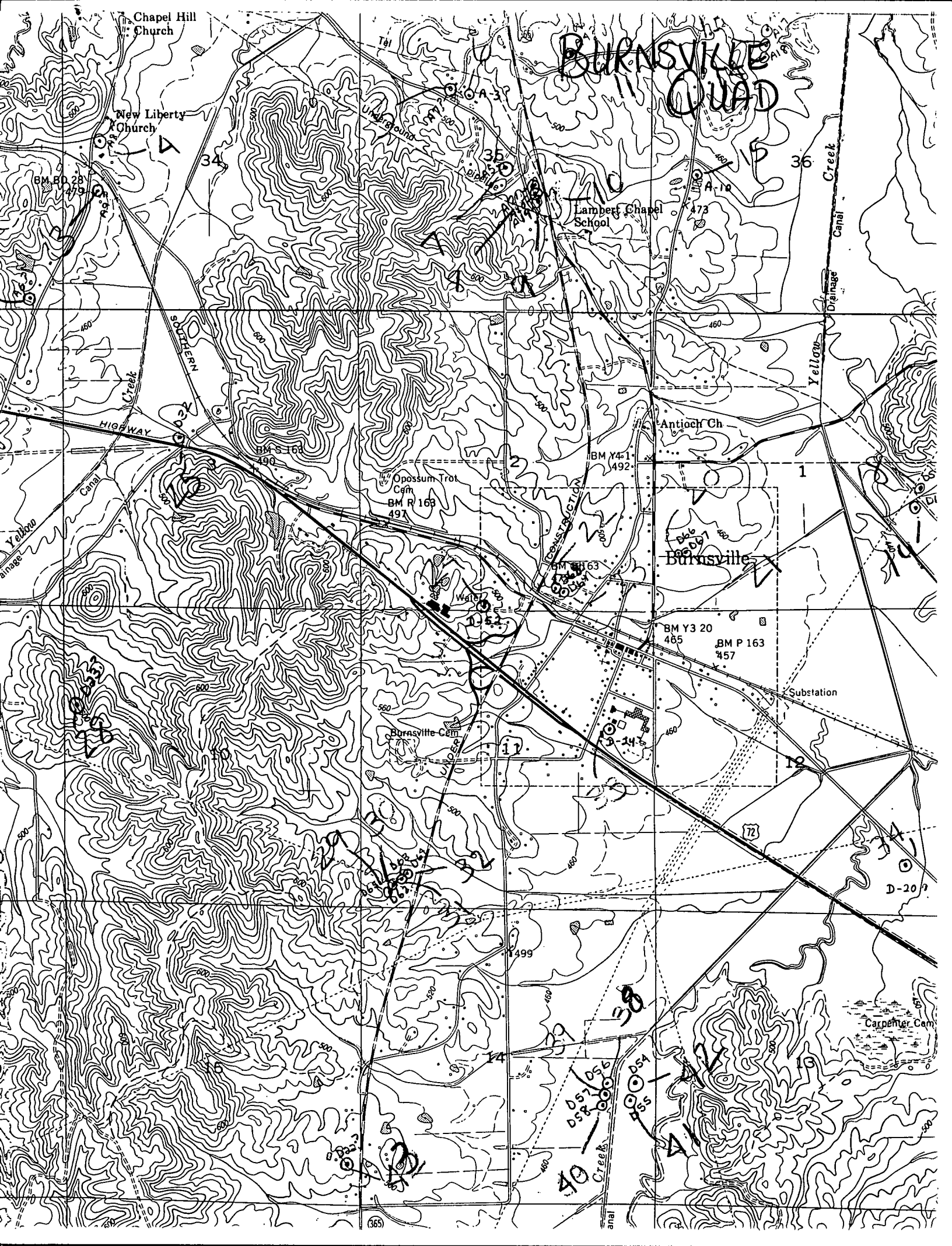

# BURNSVILLE QUAD

Chapel Hill Church  
New Liberty Church

Lambert Chapel School

Antioch Ch

Opossum Trot Cgm  
BM R 163  
497

Burnsville

BM Y3 20  
485  
BM P 163  
457

Burnsville Cem

Substation

Carpenter Cem