

MISSISSIPPI DEPARTMENT OF ENVIRONMENTAL QUALITY
Bureau of Land and Water Resources

P.O. Box 10631
Jackson, Mississippi 39289-0631
WATER WELL PLUGGING
DECOMMISSIONING

COUNTY WELL LOCATED	<i>Leshomings</i>
WELL NUMBER	<i>3DP-151</i>
CODED	<i>D55</i>
DATE WELL PLUGGED	<i>8-14-90</i>

PERMIT NUMBER
NAME OF DRILLING FIRM

NAME & MAILING ADDRESS OF LANDOWNER			
<i>U.S. Army Engr. Dist., Mobile</i>			
<i>PO Box 2288</i>			
<i>Mobile, AL 36628</i>			
WELL LOCATION	SEC	TOWNSHIP	RANGE
<i>NESE 514 T03 SR09E</i>			
DISTANCE	DIRECTION	NEAREST TOWN	
		<i>Burnsville, MS</i>	
OTHER LANDMARK			
WELL PURPOSE. Home, Irrigation, Municipal, Industrial, Fish Pond, etc			
<i>Groundwater Study</i>			

NAME OF WELL CONTRACTOR WHO DRILLED THE WELL		
NAME OF LANDOWNER WHEN WELL WAS DRILLED		
WELL DATA		
Well Depth	Casing Diameter (in)	Casing Length (ft.)
<i>163'</i>	<i>3.2"</i>	
Type of Casing	Hole Depth	Depth to Static Water Level
<i>PVC</i>		<i>29.55'</i>
DATE WELL COMPLETED		

DESCRIBE HOW THE WELL OR HOLE WAS PLUGGED
(AMOUNT OF CASING AND/OR SCREEN THAT WAS REMOVED, OR LEFT IN HOLE,
MATERIAL USED IN PLUGGING, ETC.) *Portland Cement mixed w/ water*
(1 bag cement to 5.5 gal water)

Pumped approx 9.10 cf grout into hole.

PVC and well screen left in hole.

I CERTIFY THAT THE WELL WAS PLUGGED OR ABANDONED IN ACCORDANCE WITH THE STATE OF MISSISSIPPI REGULATIONS

Ruby S. Clements
SIGNATURE

8/14/90
DATE

TY
631
VG
VG

BURNSVILLE QUAD

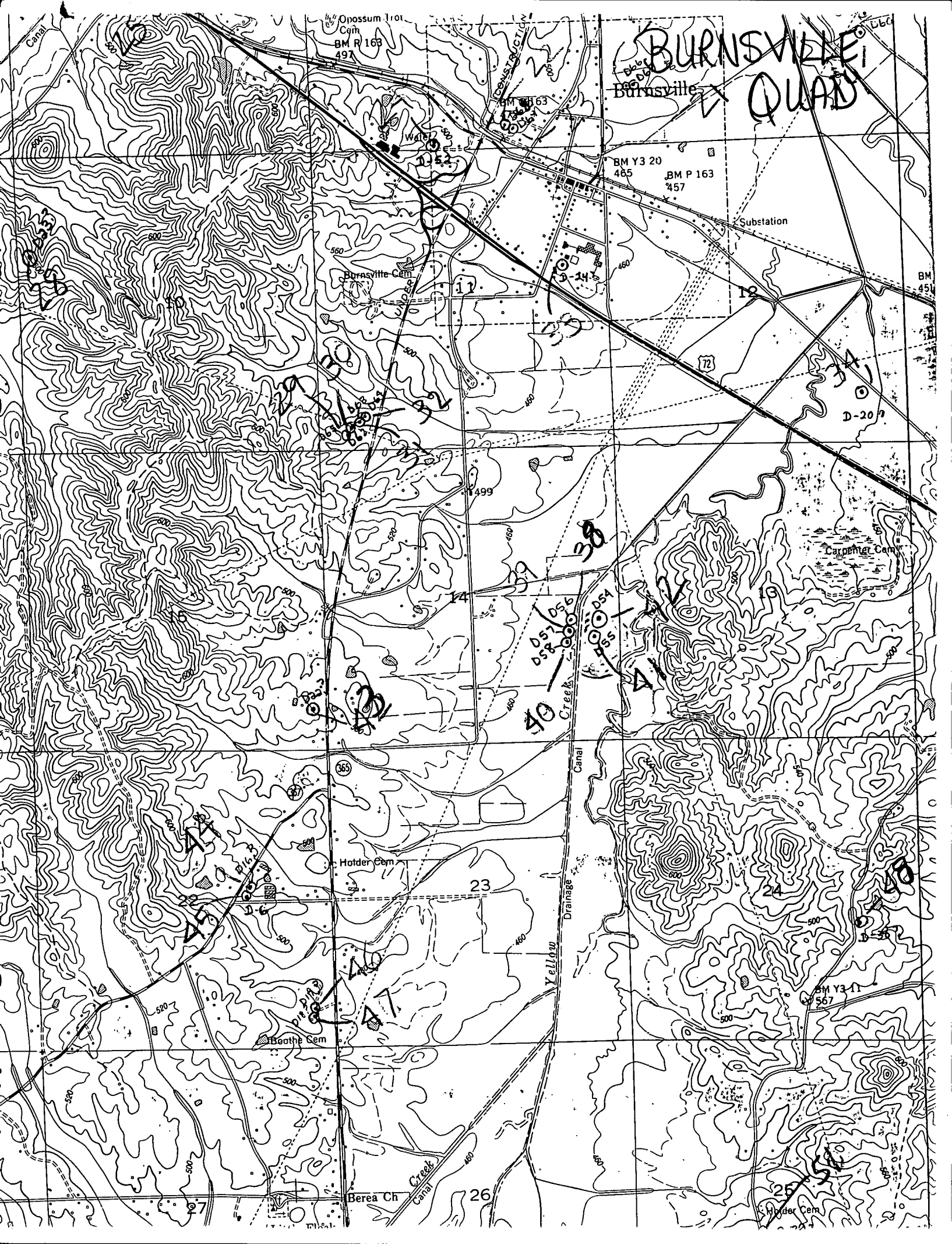

Opossum Trot Cem
BM R 163
497

BM Y3 20
485
BM P 163
457

Substation

Burnsville Cem

Carpenter Cem

Holder Cem

Boothe Cem

Berea Ch

BM Y3-1
567

Holder Cem