

Plugged

Burnsville Quad

1/81WTO

Recorded by

Date

WTR  
11/20/84

TRANSMITTED FTR ADA  
WATER RESOURCES DIVISION  
MISSISSIPPI DISTRICT 12/85

Well No.

E-Log No.

County

D54

TISHOMINGO

WELL RECORD

GEN. SITE DATA

Site ID 3449100881858011 R=0\* T=A\* 2=W\*

Data reliab. 3-\* Report agency 4-USGS\* Dist. 6-28\* 7-28\* Co. 8-141

Lat. Long. 9-344910.0\* 10-0881858\* Well No. 12-D054

Location SW NE  
TENESE 4 T 0 3 S 0 9 E Alt. 16-450.0 17-460.0

Hyd. Unit (OHDC) 20-06030005 Date 21-08/18/1972

Well use 23-0\* Water Use 24-U\* Hole depth 27-225.0\* Well depth 28-220

WL 30-30.0\* Date 31-03/08/1985 Source 33-S\*

Status 273\* Project No. 5-031000

OWNER

R-158\* T=A\* Date 159# 08/18/1972 Owner No. SITE 3

Owner 161# USCEY 3 DP - 150

FIELD OW

R-192\* T=A\* Date 193# Temp. 196#00010\* 197-

R-192\* T=A\* Date 193# Cond. 196#00095\* 197-

R-192\* T=A\* Date 193# pH 196#00400\* 197-

CONSTR.

R-58\* T=A\* Date 59# 08/18/1972 Remarks

Drlg. 63- USCE Method 65-H\* Finish 66-G\*

CASING

R-76\* T=A\* 59#1\* Top csgn. 77# 0.0\* Bot. csgn. 78- 200.0\* Dia. 79# 3.0\*

R-76\* T=A\* 59#1\* Top csgn. 77# 0.0\* Bot. csgn. 78- 200.0\* Dia. 79# 3.0\*

R-76\* T=A\* 59#1\* Top csgn. 77# 0.0\* Bot. csgn. 78- 200.0\* Dia. 79# 3.0\*

OPENINGS

R-82\* T=A\* 59#1\* Top 83# 200.0\* Bottom 84# 209.0\*

Type 85-S Dia. 87# 0.0\* Size 88- 0.03 in

R-82\* T=A\* 59#1\* Top 83# 200.0\* Bottom 84# 209.0\*

Type 85-S Dia. 87# 0.0\* Size 88- 0.03 in

YIELD

R- 147# 1\* 150- 0/s 272-

134 flows 146 pumped



TY  
331  
IG  
IG

MISSISSIPPI DEPARTMENT OF ENVIRONMENTAL QUALITY  
Bureau of Land and Water Resources

P.O. Box 10631  
Jackson, Mississippi 39289-0631  
WATER WELL PLUGGING  
DECOMMISSIONING

COUNTY WELL LOCATED <i>Ishomings</i>		PERMIT NUMBER
WELL NUMBER <i>3DP-150</i>	CODED	NAME OF DRILLING FIRM
<i>D54</i>		
DATE WELL PLUGGED <i>8-14-90</i>		

NAME & MAILING ADDRESS OF LANDOWNER <i>115 Army Engineer District, Mobile P.O. Box 2288 Mobile, AL 36628</i>			
WELL LOCATION	SEC	TOWNSHIP	RANGE
<i>NESE 514 T03 SR 09E</i>			
DISTANCE	DIRECTION	NEAREST TOWN	
		<i>Burnsville, Ms</i>	
OTHER LANDMARK			
WELL PURPOSE: Home, Irrigation, Municipal, Industrial, Fish Pond, etc <i>Groundwater Study</i>			

NAME OF WELL CONTRACTOR WHO DRILLED THE WELL		
NAME OF LANDOWNER WHEN WELL WAS DRILLED		
WELL DATA		
Well Depth <i>220</i>	Casing Diameter (In.) <i>3"</i>	Casing Length (Ft.)
Type of Casing <i>PVC</i>	Hole Depth	Depth to Static Water Level <i>26.51'</i>
DATE WELL COMPLETED		

DESCRIBE HOW THE WELL OR HOLE WAS PLUGGED (AMOUNT OF CASING AND/OR SCREEN THAT WAS REMOVED, OR LEFT IN HOLE, MATERIAL USED IN PLUGGING, ETC.) <i>Portland Cement + water (1 bag cement to 5.5 gal water)</i>
<i>Pumped approx. 10.79 c.f. of grout into</i>
<i>hole. Casing and screen left in hole.</i>

I CERTIFY THAT THE WELL WAS PLUGGED OR ABANDONED IN ACCORDANCE WITH THE STATE OF MISSISSIPPI REGULATIONS	
<i>Ruby S. Clements</i>	<i>8-14-90</i>
SIGNATURE	DATE

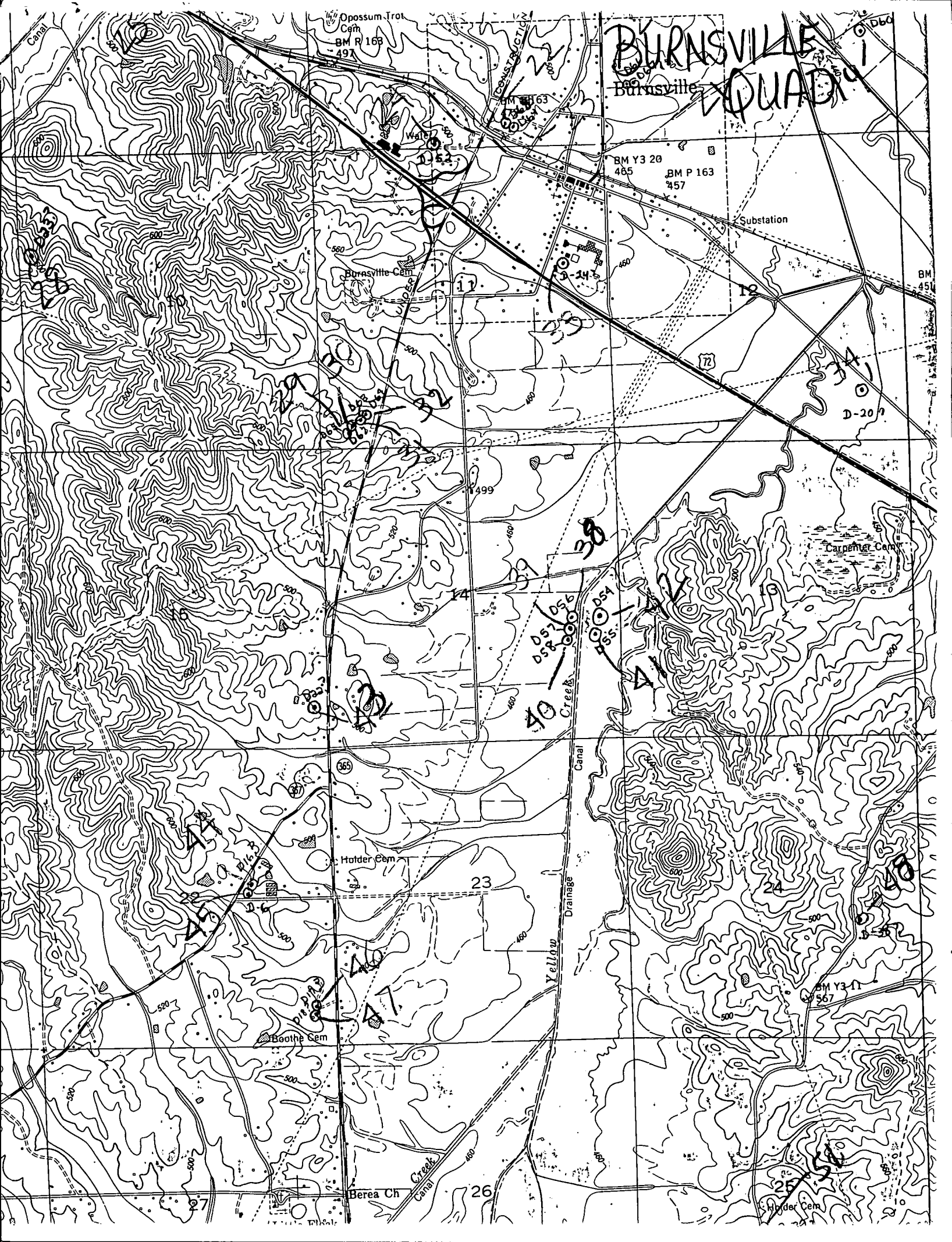

BURNSVILLE QUAD

Opossum Tract Cem  
BM R 169  
497

BM Y3 20  
485  
BM P 163  
457

Substation

Burnsville Cem

Carpenter Cem

Holder Cem

Boothe Cem

BM Y3-11  
567

Berea Ch

Holder Cem

26

25

23

14

11

12

72

D-207

38  
39  
40  
41  
42  
43  
44  
45

48  
49  
50  
51  
52

53  
54  
55  
56  
57

58  
59  
60

220  
221  
222  
223  
224  
225  
226  
227  
228  
229

Canal

CONSTRUCTION

Yellow Creek  
Canal  
Drainage

Creek  
Canal

500  
520  
540  
560  
580  
600

500  
520  
540  
560  
580  
600

500  
520  
540  
560  
580  
600