

MISSISSIPPI DEPARTMENT OF ENVIRONMENTAL QUALITY
Bureau of Land and Water Resources

P.O. Box 10631
 Jackson, Mississippi 39289-0631
**WATER WELL PLUGGING
 DECOMMISSIONING**

COUNTY WELL LOCATED Tishomingo	
WELL NUMBER 11D	CODED
DATE WELL PLUGGED	

PERMIT NUMBER
NAME OF DRILLING FIRM

NAME & MAILING ADDRESS OF LANDOWNER Other: Hix Lamar Skinner			
Rt. 1 Box 524			
Burnsville MS 38844 38833			
WELL LOCATION	SEC	TOWNSHIP	RANGE
SWSES33T03SR09E			
DISTANCE	DIRECTION	NEAREST TOWN	
OTHER LANDMARK			
WELL PURPOSE Home, Irrigation Municipal Industrial Fish Pond etc Groundwater study			

NAME OF WELL CONTRACTOR WHO DRILLED THE WELL		
NAME OF LANDOWNER WHEN WELL WAS DRILLED		
WELL DATA		
Well Depth: 210'	Casing Diameter (In): 6.0	Casing Length (Ft):
Type of Casing: PVC	Hole Depth	Depth to Static Water Level
DATE WELL COMPLETED		

DESCRIBE HOW THE WELL OR MOLE WAS PLUGGED (AMOUNT OF CASING AND OR SCREEN THAT WAS REMOVED OR LEFT IN MOLE. MATERIAL USED IN PLUGGING ETC.)
Well left open at request of landowner

I CERTIFY THAT THE WELL WAS PLUGGED OR ABANDONED IN ACCORDANCE WITH THE STATE OF MISSISSIPPI REGULATIONS
John C. Shaw 2/6/91
SIGNATURE DATE

BURNSVILLE QUAD

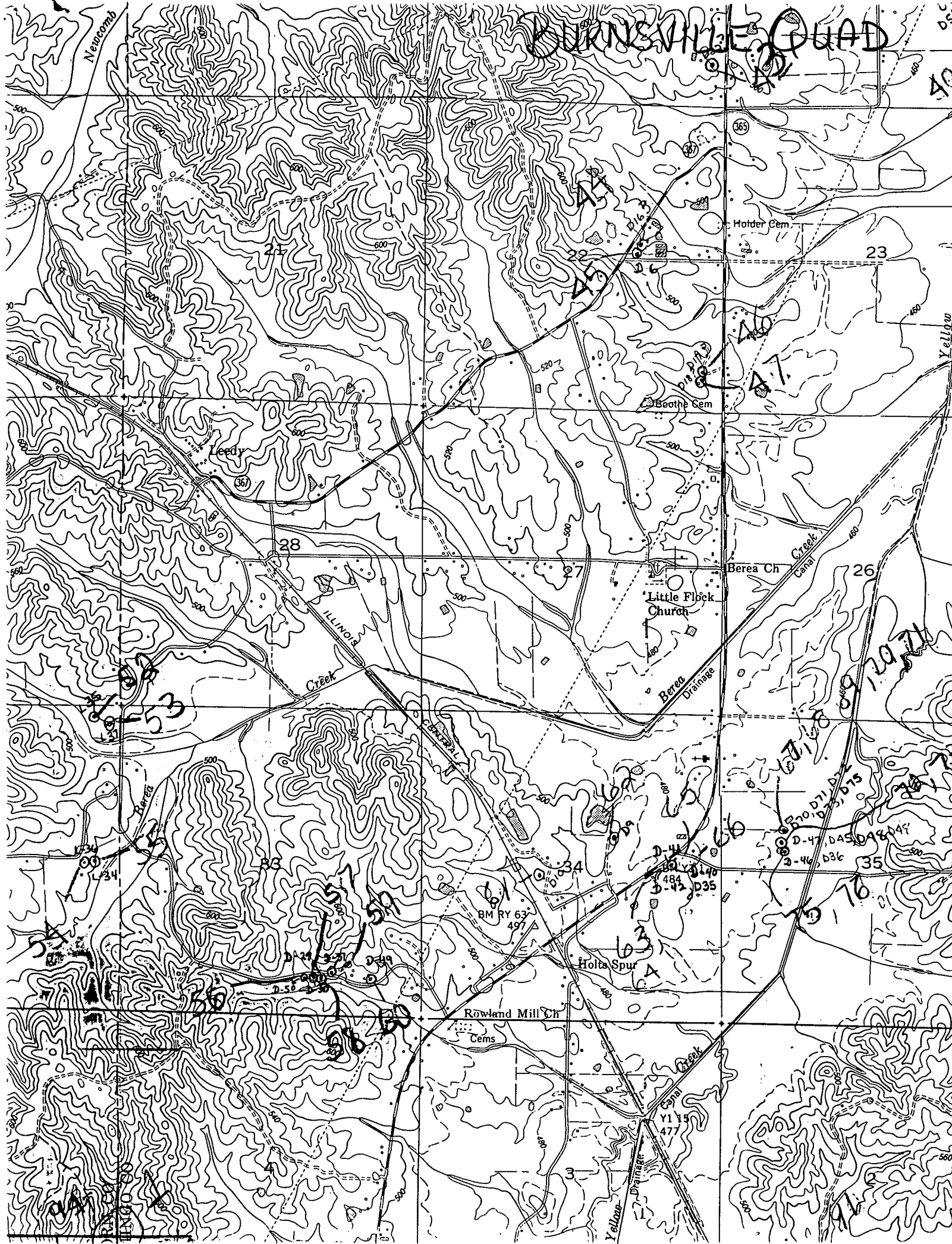



Lambergh Chapel School

Antioch Ch.

Burnsville

Furnbike Hill

Opossum Trot Cem
BM R 163
49A

Burnsville Cem

Substation

Walker Siduq
BM M 163
456

Carpenter Cem

34

35

36

1

11

12

17

18

35

36

Yellow Creek

Yellow Creek
Drainage Canal

Yellow Creek
Canal

Yellow Creek

Mud

Walker Siduq

Carpenter Cem

BM S 163
490

BM Y 4-1
492

BM Q 163
472

BM Y 3 20
485

BM P 163
457

BM N 163
451

BM M 163
456

BM S 163
490

BM Y 4-1
492

BM Q 163
472

BM Y 3 20
485

BM P 163
457

BM N 163
451

BM M 163
456

BM S 163
490

BM Y 4-1
492

BM Q 163
472

BM Y 3 20
485

BM P 163
457

BM N 163
451

BM M 163
456