

9-185  
(October 1950)

UNITED STATES  
DEPARTMENT OF THE INTERIOR  
GEOLOGICAL SURVEY  
WATER RESOURCES DIVISION

4 mi. south

WELL SCHEDULE

Date 5-21, 1958 Field No. 8  
Record by CALLAHAN Office No. D9  
Source of data DRILLER Rec. + OWNER.

1. Location: State MISS. County Tishomingo  
Map BURNSVILLE

1/4 Center 1/4 sec. 34 T 3 N R 9 (E)  
W

2. Owner: POTTS Address BURNSVILLE

Tenant \_\_\_\_\_ Address \_\_\_\_\_

Driller NORWELL WELLS Address CORINTH

3. Topography No. 1414

4. Elevation 505 ft. above TOPD  
below \_\_\_\_\_

5. Type: Dug, (drilled), driven, bored, jetted \_\_\_\_\_ 1953

6. Depth: Rept. 123 ft. Meas. \_\_\_\_\_ ft.

7. Casing: Diam. \_\_\_\_\_ in., to \_\_\_\_\_ in., Type \_\_\_\_\_  
Depth \_\_\_\_\_ ft., Finish \_\_\_\_\_

8. Chief Aquifer \_\_\_\_\_ From \_\_\_\_\_ ft. to \_\_\_\_\_ ft.

Others \_\_\_\_\_

9. Water level 75 ft. (rept. meas.) \_\_\_\_\_ 19 \_\_\_\_\_ above  
below \_\_\_\_\_

\_\_\_\_\_ which is \_\_\_\_\_ ft. above surface  
below \_\_\_\_\_

10. Pump: Type MYERS (HAND PUMP) Capacity \_\_\_\_\_ G. M.

Power: Kind \_\_\_\_\_ Horsepower \_\_\_\_\_

11. Yield: Flow \_\_\_\_\_ G. M., Pump \_\_\_\_\_ G. M., Meas., Rept. Est. \_\_\_\_\_

Drawdown \_\_\_\_\_ ft. after \_\_\_\_\_ hours pumping \_\_\_\_\_ G. M.

12. Use: (Dom.), Stock, PS., RR., Ind., Irr., Obs. \_\_\_\_\_

Adequacy, permanence \_\_\_\_\_

13. Quality HARD. FE TASTE STAINS Temp \_\_\_\_\_ °F.

Taste, odor, color \_\_\_\_\_ Sample Yes \_\_\_\_\_ No \_\_\_\_\_

Unfit for \_\_\_\_\_

14. Remarks: (Log, Analyses, etc.) 32' OF 4" CASING

66' OF 1 1/4 GALV. PIPE.

66' OF 3/8 ROD.

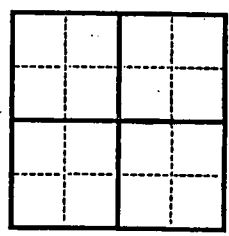



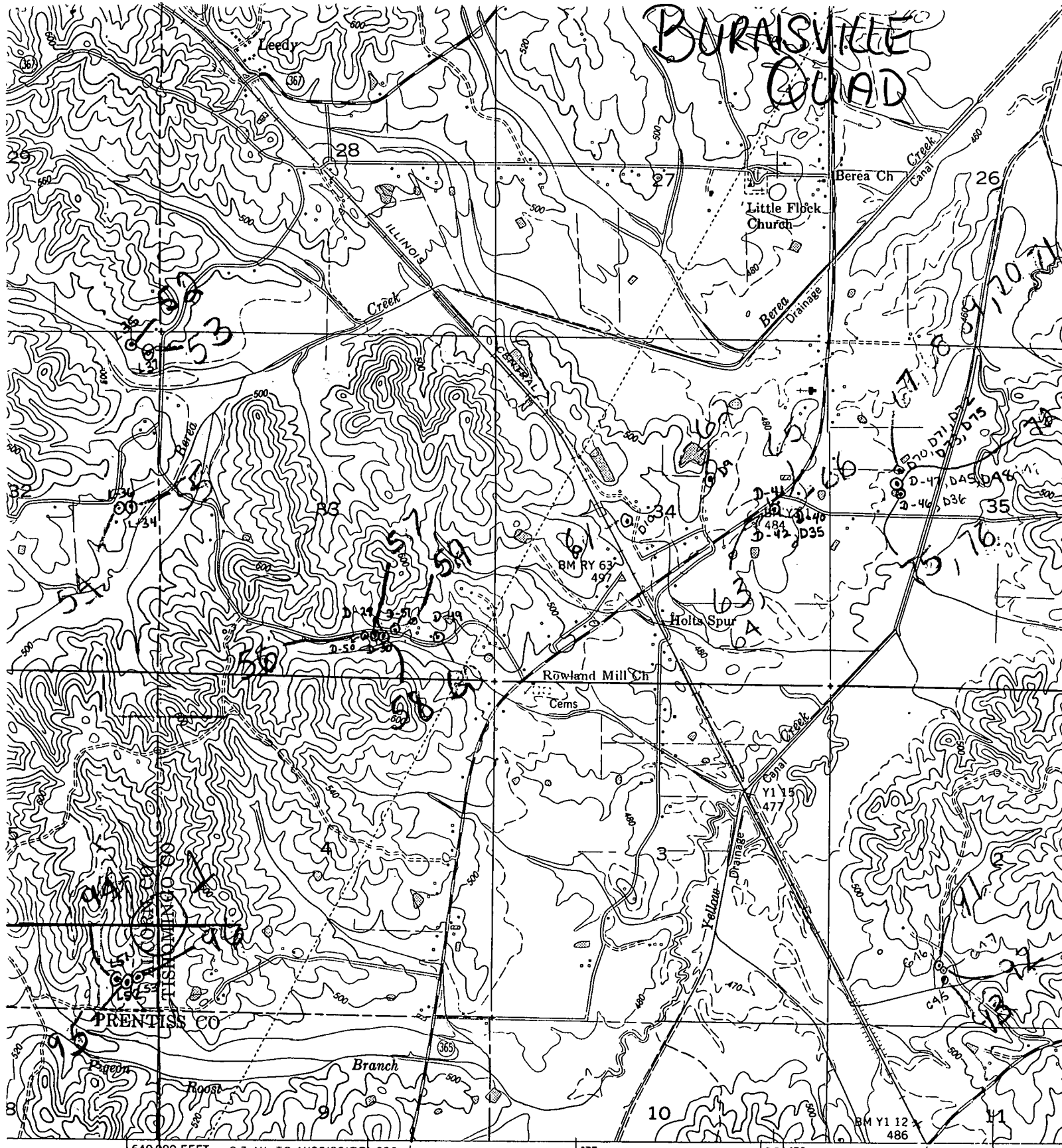

640 000 FEET 0.7 MI. TO MISSISSIPPI 356 CAIRO 1.7 MI. 375 377 20 378 1.9 MI. TO MISSISSIPPI 379

Map prepared and edited by Tennessee Valley Authority  
 Published by the Geological Survey  
 Control by USC&GS, USGS, CE, and TVA  
 Photography by USGS and TVA by photogrammetric methods  
 Aerial photographs taken 1948.  
 Field checked by TVA, 1950  
 Conic projection. 1927 North American datum  
 100 foot grid based on Mississippi (East)  
 Angular coordinate system  
 10 meter Universal Transverse Mercator Grid ticks,  
 1:6, shown in blue

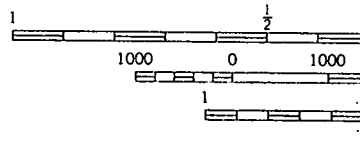
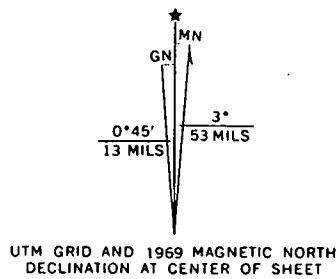

UTM GRID AND 1969 MAGNETIC NORTH DECLINATION AT CENTER OF SHEET

THIS MAP COMPI