

WRD Exp. (GW)
April 1966

Well No. D7

WELL SCHEDULE

U. S. DEPT. OF THE INTERIOR

GEOLOGICAL SURVEY

WATER RESOURCES DIVISION

PUNCHED

MASTER CARD

Record by J.A. Callahan Source of data Drl - obs Date 5-21-58 Map Burnsville

State 28 County (or town) 71

Latitude: 345020 N S Longitude: 0881827 Sequential number: 1

Lat-long accuracy: 2 T. 3 R. 9 Sec 12, NE SE NW

Local well number: D007DB1203S09E Other number: _____ B & M

Local use: _____ Owner or name: JIMMY SPENCER Address: Burnsville

Ownership: County, Fed Gov't, City, Corp or Co, Private, State Agency, Water Dist _____ P

Use of water: (A) Air cond. Bottling, Comm, Dewater, Power, Fire, Irr, Med, Ind, P S, Res, (S) Stock, Instit., (U) Unused, (V) Recharge, (W) Desal-P S, (X) Desal-other, (Y) Other _____ 4

Use of well: (A) Anode, (D) Drain, (G) Seismic, (H) Heat Res, (I) Obs, (J) Oil-gas, (K) Recharge, (L) Test, (M) Unused, (N) Withdraw, (O) Waste, (P) Destroyed _____ 4

DATA AVAILABLE: Well data _____ Freq. W/L meas.: _____ Field aquifer char. _____

Hyd. lab. data: _____

Qual. water data; type: 7-17-63

Freq. sampling: _____ Pumpage inventory: _____

Aperture cards: _____

Log data: _____

WELL-DESCRIPTION CARD

SAME AS ON MASTER CARD Depth well: _____ ft _____ Meas. _____

Depth cased: _____ ft _____ Casing type: Galv; Diam. _____ in _____

Finish: (C) porous concrete, (F) gravel w. (perf.), (G) gravel w. (screen), (H) horiz. gallery, (I) open end, (J) other _____ 5

Method Drilled: (A) air bored, (B) cable, (C) dug, (D) hyd rot., (E) jetted, (F) air percussion, (G) reverse, (H) trenching, (I) driven, (J) drive wash, (K) other _____ H

Date Drilled: 7-51 _____ Pump intake setting: _____ ft _____

Driller: Norvell Well Co _____ Corinth

Lift (type): (A) air, (B) bucket, (C) cent., (D) jet, (E) multiple (cent.), (F) multiple (turb.), (G) none, (H) piston, (I) rot., (J) submerg, (K) turb., (L) other _____ P Deep _____ Shallow _____

Power (type): (A) diesel, (B) gas, (C) gasoline, (D) hand, (E) gas, (F) wind, (G) H.P. _____ 5 Trans. or meter no. _____

Descrip. MP _____ ft above _____ below LSD, Alt. MP _____

Alt. LSD: _____ Accuracy: Topo _____

Water Level _____ ft above _____ below MP; Ft below LSD _____ Accuracy: _____

Date meas.: _____ Yield: _____ gpm _____ Method determined _____

Drawdown: _____ ft _____ Accuracy: _____ Pumping period _____ hrs _____

QUALITY OF WATER DATA: Iron _____ ppm _____ Sulfate _____ ppm _____ Chloride _____ ppm _____ Hard. _____ ppm _____

Sp. Conduct _____ K x 10⁶ _____ Temp. _____ °F _____ Date sampled _____

Taste, color, etc. Hard water, iron color

Well No.

D7

BRW:KID

Well No. D7

Latitude-longitude _____
N
S
d m s d m s

HYDROGEOLOGIC CARD

SAME AS ON MASTER CARD
Physiographic Province: 03 Section: _____
Drainage Basin: D 18R Subbasin: _____

Topo of well site: (D) depression, stream channel, dunes, flat, hilltop, sink, swamp, (K) (L) offshore, pediment, hillside, terrace, undulating, valley flat Flat Bottom land (V) F

MAJOR AQUIFER: system _____ series K3 aquifer, formation, group E-Z

Lithology: _____ Origin: G Aquifer Thickness: _____ ft
Length of well open to: _____ ft Depth to top of: _____ ft

MINOR AQUIFER: system _____ series _____ aquifer, formation, group _____

Lithology: _____ Origin: _____ Aquifer Thickness: _____ ft
Length of well open to: _____ ft Depth to top of: _____ ft

Intervals Screened: 64-74' 4 inch

Depth to consolidated rock: _____ ft Source of data: _____

Depth to basement: _____ ft Source of data: _____

Surficial material: _____ Infiltration characteristics: _____

Coefficient Trans: _____ gpd/ft Coefficient Storage: _____

Coefficient Perm: _____ gpd/ft²; Spec cap: _____ gpm/ft; Number of geologic cards: _____

Not in use
64' of 4" galv pipe
4" screen

owner formerly TVA

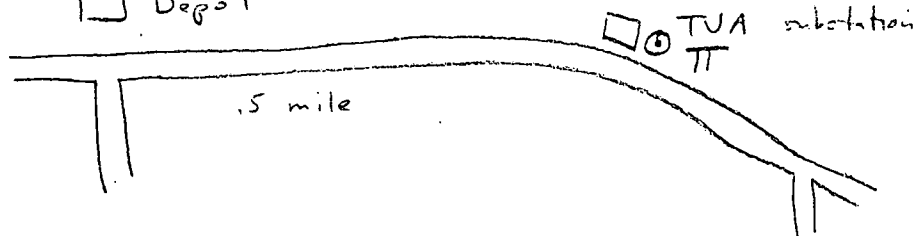
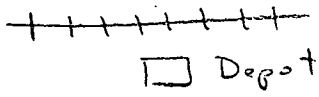
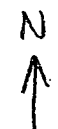
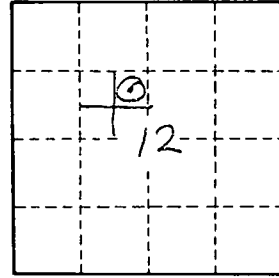

Well No.

D7

427-8402