

WELL SCHEDULE

U. S. DEPT. OF THE INTERIOR GEOLOGICAL SURVEY WATER RESOURCES DIVISION

PUNCHED

MASTER CARD

Record by J. Shell Source of data BONC Date 1/69 Map 7.1

State 28 County (or town) Tishomingo

Latitude: 34 51 55 N Longitude: 0 8 8 0 8 3 W

Local well number: 0002043302911E Other number: 71

Local use: 233 Owner or name: C. H. DUBHES Address: Rt. #3 Extra

Ownership: County, Fed Gov't, City, Corp or Co, Private, State Agency, Water Dist

Use of water: Air cond, Bottling, Comm, Devapor, Power, Fire, Dom, Irr, Med, Ind, P.S., Rec, Stock, Instit, Unused, Reppure, Rehbgrs, Desal-P S, Desal-other, Other

Use of well: Anode, Drain, Seismic, Heat Res, Obs, Oil-gas, Recharge, Test, Unused, Withdraw, Waste, Destroyed

DATA AVAILABLE: Well data Freq. W/L meas: Field aquifer recharge

Hyd. lab. data:

Qual. water data; type:

Freq. sampling: Pumpage inventory: period:

Aperture cards:

Log data:

WELL-DESCRIPTION CARD

SAME AS ON MASTER CARD Depth well: 558 Meas. rept. accuracy 3

Depth cased: Casing type: Galv Dim. in

Finish: porous concrete, gravel v. (per.), gravel v. (screen), horis. gallery, open end, perf., screen, sd. pt., shored, open, other

Method: Drilled: air boxed, cable, dug, hyd jetted, air rot., reverse, trenching, driven, drive wash, other

Date Drilled: 968 Pump intake setting:

Driller:

Lift (type): air, bucket, cent, jet, multiple, multiple, none, piston, rot, submerg, turb, other

Power (type): diesel, elec, gas, gasoline, hand, gas, wind; H.P. 1/2 Trans. of water no. 5

Descrip. HP above LSD, Alt. HP below LSD

Alt. LSD: 615 Accuracy: 5

Water Level: 50 ft above HP; Ft below LSD 50 Accuracy: 0

Date meas: 068 Yield: 10 Method determined

Drawdown: Accuracy: Pumping period:

QUALITY OF WATER DATA: Iron Sulfate Chloride Hard.

Sp. Conduct. K x 10 Temp. Date sampled

Taste, color, etc.

Well No.

C2

BUNCHED

Well No. C2

Latitude-longitude _____ N
_____ S

HYDROGEOLOGIC CARD

SAME AS ON MASTER CARD

Physiographic Province: _____

0.3 Section: _____

D Drainage Basin: _____

18R Subbasin: _____

Topo of well site: (A) depression, stream channel, dunes, flat, hilltop, sink, swamp, offshore, pediment, hillside, terrace, undulating, valley, flat

MAJOR AQUIFER: _____

Lithology: _____ Origin: _____ Aquifer Thickness: _____

Length of well open to: _____ Depth to top of: _____

MINOR AQUIFER: _____

Lithology: _____ Origin: _____ Aquifer Thickness: _____

Length of well open to: _____ Depth to top of: _____

Intervals Screened: _____

Depth to consolidated rocks: _____ Source of data: _____

Depth to basement: _____ Source of data: _____

Surficial material: _____ Infiltration characteristics: _____

Coefficient of Trans: _____ Coefficient of Storage: _____

Permeability: _____ Specific capacity: _____ Number of geologic cards: _____

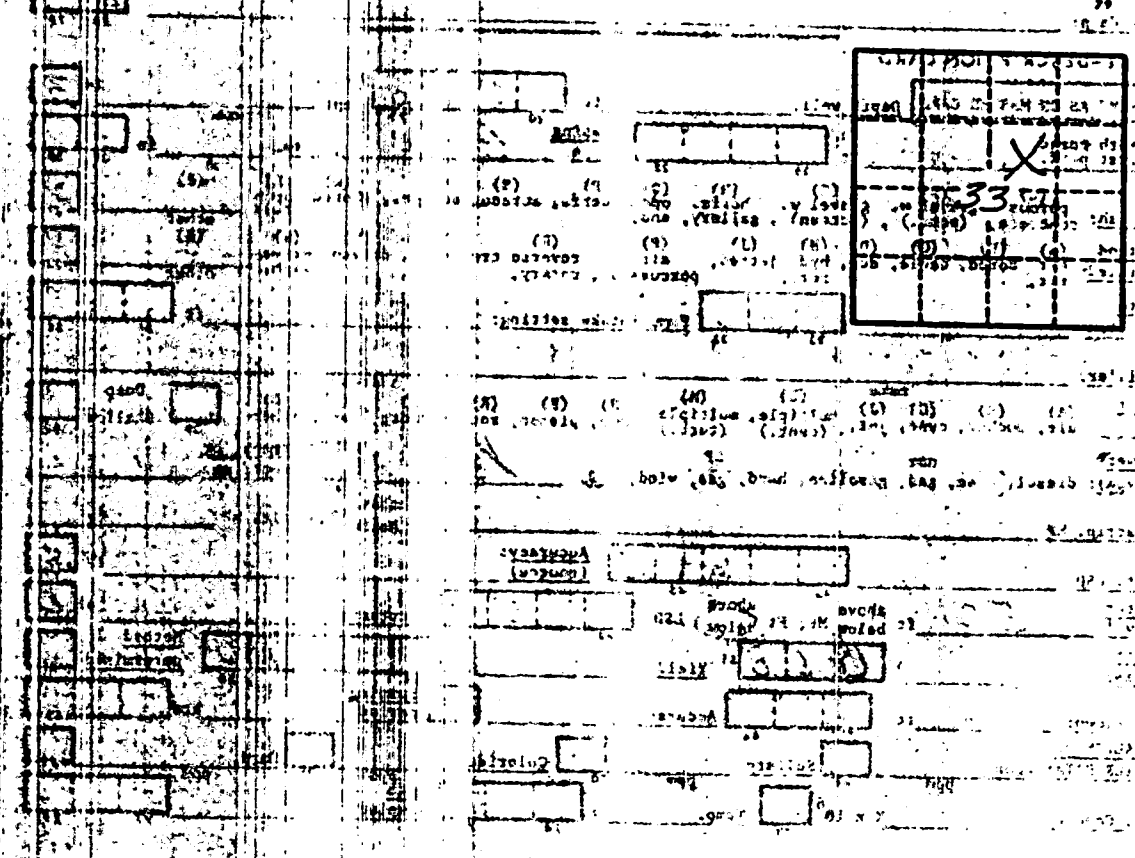

TISHOMINGO
 C 2
 10-1-68

18R
 MISSISSIPPI
 BOARD OF WATER COMMISSIONERS
 416 North State Street
 Jackson, Mississippi 39201

CODED

WATER WELL DRILLERS LOG

Oct 1 1968 Hughes Well Drillers Tish
 date well completed firm name county well located

LANDOWNER: Clayton Hughes
 Part # 3
 J. A. H. Miss
 (mailing address)

description of formations encountered	from	to
Clay	0	20
Chalk	20	40
Shale	40	90
Gravel	10	93

WELL LOCATION:
 sec. 33 T. 2 N. R. 11 E.
 5 1/2 miles North of Tishomingo
 (distance) (direction) (nearest town)

WELL PURPOSE: Home
 (home, irrigation, municipal, industrial)

- WELL COMPLETION DATA:
- (1) diameter (inches) 5 5/8
 - (2) total depth (feet) 93 ft
 - (3) static water level (feet) 50 below top of ground.
 - (4) casing Galv. 5/8" (material) (depth)
 - (size) If telescope see back.
 - (5) screen NONE (length) (depth to top)
 - (size) (material)
 - (6) pump 1/2 (HP) 10 (yield gpm)
 Elec (type power)
 - (7) electric log NO (yes or no)
 - (organization running log)
 - (8) how well bottom plugged

CODED

DRILLERS REMARKS:

10-1-68
 MISS. BOARD OF WATER COMMISSIONERS

IUKA QUAD

710000 FEET EAST 18 34° 34'

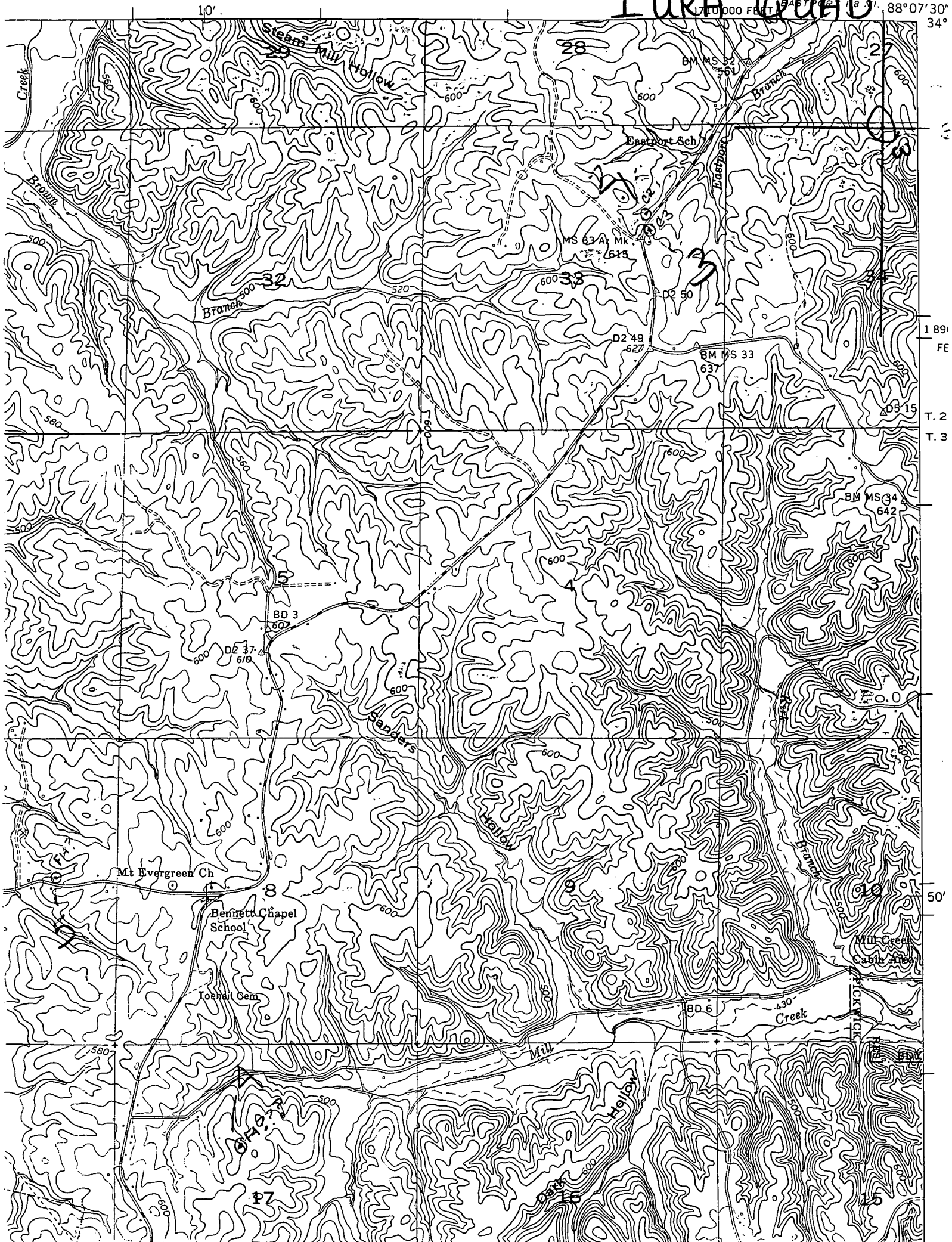

189
FE
T. 2
T. 3

50'