

Recorded by JAC

U.S. GEOLOGICAL SURVEY

12/77

Well No. B21

Date 9/73

WATER RESOURCES DIVISION

Log No. 170

MISSISSIPPI DISTRICT

County TISH

WELL RECORD

Site ID 345703088145601

R-0*

Date reliab. 3-C

Report agency 4-USGS*

Dist. 6-28*

Lat. 9-345703

Long. 10-0881456

Well 15021

Location 19-28 028 10 E

Alt. 455

Hyd. Unit (OWDC) 20-

Date 21-09/01/1973

Well case 23-0

Well size 24-11

Hole depth 27-349

Well 30-0

Date 31-10/24/1973

Status 273

R-158*

T-A

Date 159-09/01/1973

Owner

Owner 161-YELLOW CREEK PORT

R-192*

T-A

Date 193-10/24/1973

Temp.

19600019 197-5

R-192*

T-A

Date 193-10/24/1973

Cond.

19600095 197-5.0

R-192*

T-A

Date 193-10/24/1973

pH

19600400 197-5.6

R-58*

T-A

Date 60-09/01/1973

Remarks

Dwg. 63-208

Name Miller

Method 65-A

Flt. dia. 66-X

R-76*

T-A

5991*

Top csg. 778

Bot. csg. 78

76

Diam.

76

R-76*

T-A

5991*

Top csg. 778

Bot. csg. 78

76

Diam.

76

R-82*

T-A

5991*

Top

83 76

Bottom

84

349

Type 85-X

Diam.

87 6

Size

88

R-82*

T-A

5991*

Top

83

Bottom

84

Type 85

Diam.

87

Size

88

YIELD R- T-A

147# 1

Q 150

Q/S

272

134 flows 146 pumped

YELLOW CREEK QUAD

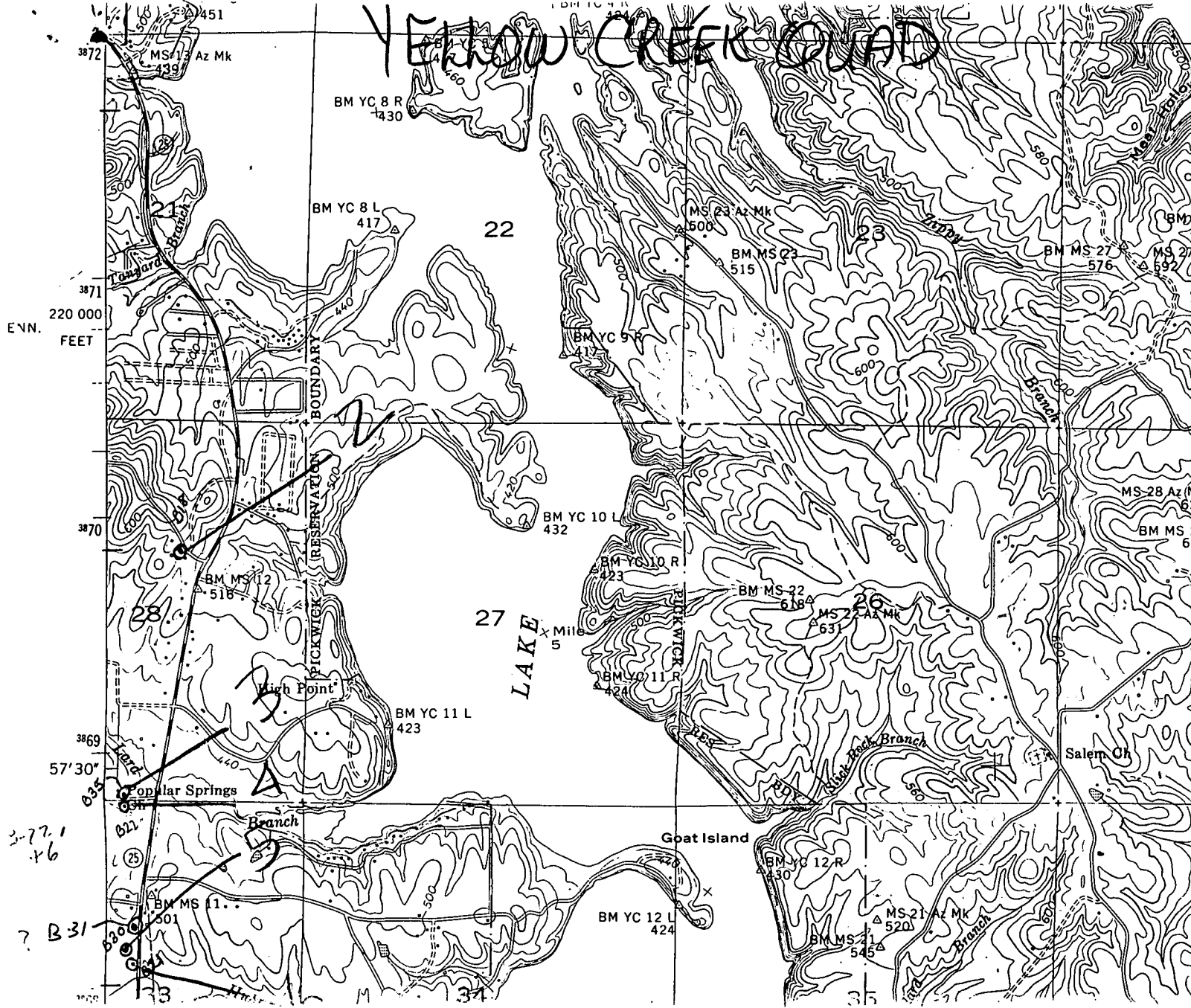

3-77.1
+6
? B-31

