

9-185
(October 1950)

UNITED STATES
DEPARTMENT OF THE INTERIOR
GEOLOGICAL SURVEY
WATER RESOURCES DIVISION

WELL SCHEDULE

Date 5-20, 1958 Field No. _____
Record by Callahan Office No. B1
Source of data Mr. H.G. WALDEN

1. Location: State Miss County Tishomingo
Map _____

SF $\frac{1}{4}$ SW $\frac{1}{4}$ sec. 16 T 1 $\frac{N}{S}$ R 10 $\frac{E}{W}$

2. Owner: Mr. H.G. WALDEN Address LUKA RT 4
Tenant _____ Address _____
Driller _____ Address _____

3. Topography HILLY

4. Elevation 260 ft. above 1000 below _____

5. Type: Dug, drilled, driven (bored) jetted _____ 1955

6. Depth: Rept. 146 ft. Meas. _____ ft.

7. Casing: Diam. 6 in. to 90' in., Type _____
Depth _____ ft., Finish _____

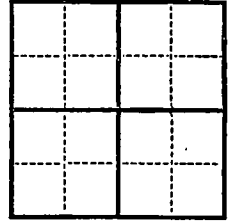

8. Chief Aquifer Ke From _____ ft. to _____ ft.
Others _____

9. Water level -9' ft. rept meas. _____ 1955 above _____ below _____
which is _____ ft. above _____ below surface

10. Pump: Type JET Capacity _____ G. M.
Power: Kind Elec Horsepower _____

11. Yield: Flow _____ G. M., Pump _____ G. M., Meas., Rept. Est. _____
Drawdown _____ ft. after _____ hours pumping _____ G. M.

12. Use: Dom., Stock, PS, RR., Ind., Irr., Obs. _____
Adequacy, permanence _____

13. Quality _____ Temp _____ °F.
Taste, odor, color _____ Sample Yes _____ No _____
Unfit for _____

14. Remarks: (Log, Analyses, etc.) _____

↑
N

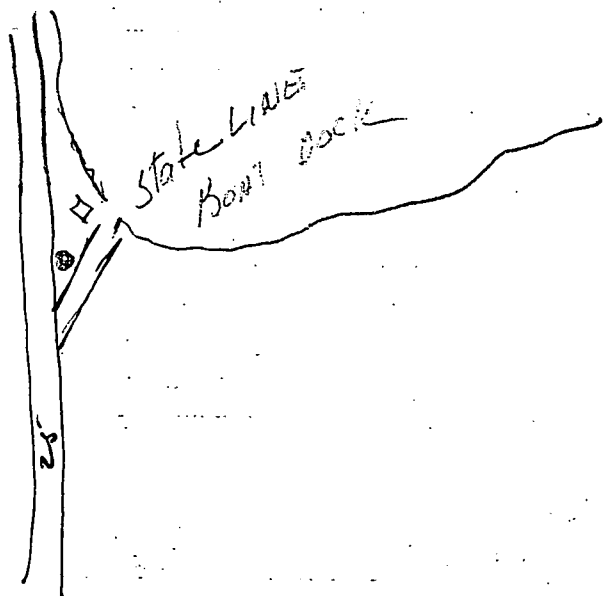

MISS MODEL

DOSKIE QUADRANGLE MISSISSIPPI-TENNESSEE

7.5 MINUTE SERIES (TOPOGRAPHIC) 14-NE

MISS. 670 000 FEET

3354 II
PICKWICK

82 17'30"

83

84

85

88°15'

35°00'

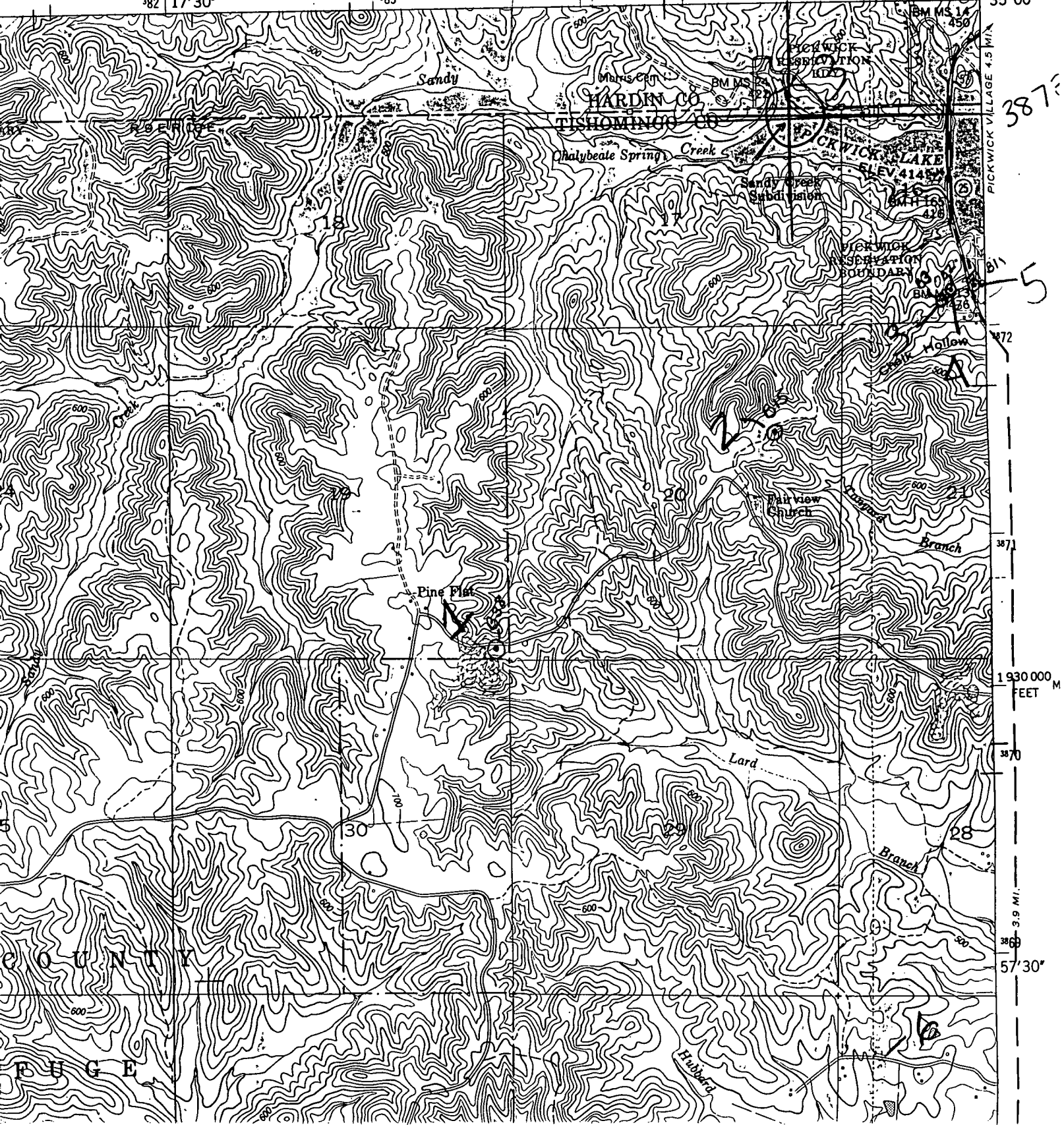

387

5

387

5

387

1930 000
FEET

387

3.9 MI.

386

57'30"

CO
COUNTY
TUGER

Hubbard