

TRANSMITTED FOR [unclear]

Recorded by je  
Date 5/7/87  
Agency USGS

U.S. GEOLOGICAL SURVEY  
WATER RESOURCES DIVISION  
MISSISSIPPI DISTRICT

Well No. A 22  
E-Log No. 149  
County TISHOMINGO

WELL RECORD

BEN. SITE DATA

Site Id 31455010101882011301 R=0\* T=A\* 2=W\* Data reliab. 3=U\* C U

Dist. 6=28\* State 7=28\* Co. 8=11411\* Lat. Long. / 9=314550101\* 10=08820113\*

Well No. 12=1A10221\* Location 13=SWISES110T02SR09E\* Alt. 16=6110\*

Hyd. Unit (OWDC) 20=016031010105\* Date 21=11987103126\* (YYYYMMDD) 17=M\*

Agency Use 803=01\* Well Use 23=Z\* Water Use 24=\* Hole depth 27=1256\* Well depth 28=\*

M. 30=\* Date 31=\*/\*/ Source 33=\* Flow 37=\*

Project No. 5=\* PRIM. AQ. 71=\*

LIFT

R=42\* T=A\* 254#1\* Date 38=\*/\*/ Lift Type 43=\* Intake 44=\*

Power Type 45=\* H.P. 46=\*

CONSTR.

R=58\* T=A\* 723#1\* Date 60=11987103126\* Drig 63=\* Name mBOG

Method 65=H1\* Finish 66=\* Remarks \_\_\_\_\_

CASING OPENINGS

R=76\* T=A\* 725#1\* 59#1\* Top csng 77# Bot. csng 78=\* Diam. 79#

R=76\* T=A\* 725#2\* 59#1\* Top csng 77# Bot. csng 78=\* Diam. 79#

R=82\* T=A\* 726#1\* 59#1\* Top 83# Bottom 84=\* Type 85=\*

Diam. 87=\* Size 88=\*

R=82\* T=A\* 726#2\* 59#1\* Top 83# Bottom 84=\* Type 85=\*

87=\* 88=\*

OPENINGS

R=90\* T=A\* 721#1\* Top 91=\* Bot 92=\* Unit Id 93=\*

R=90\* T=A\* 721#2\* Top 91=\* Bot 92=\* Unit Id 93=\*

HYDRAULICS

R=98\* T=A\* 99#1\* Unit tested 100=\* 103=\*

R=105\* T=A\* 99#1\* Test No. 106# 107=\* Transmissivity (gal/d)/ft

108=\* Hydraul. cond. (gal/d)/ft<sup>2</sup> 110=\* Storage coeff. Boundaries



# DOSKIE QUAD

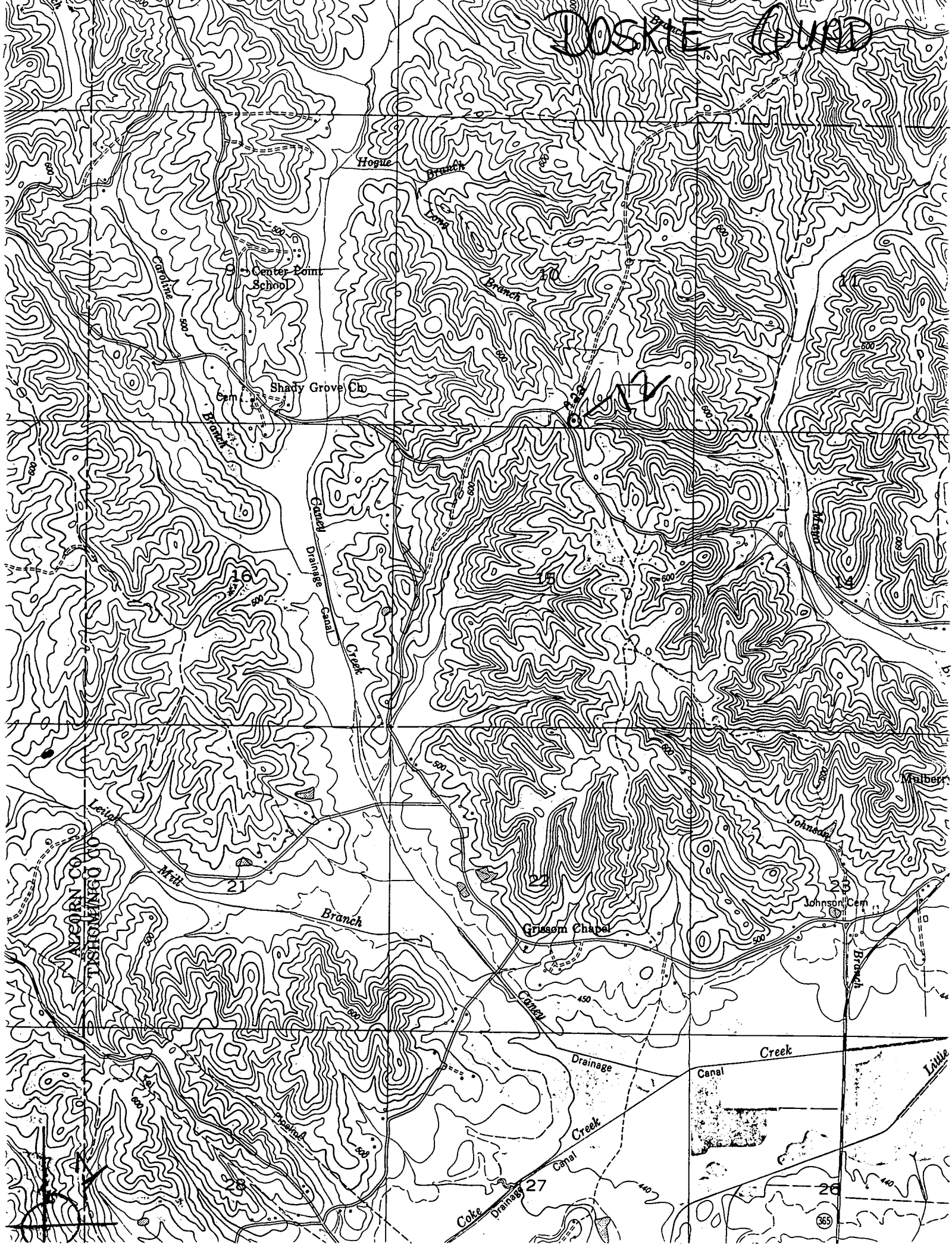

Handwritten scribbles and markings on the map.

365