

Plugged

Doskie Quad

1/81 WTO

TRANSMITTED FOR ADE

Recorded by WTO

U.S. GEOLOGICAL SURVEY

Well No. A-15

Date 11/2/84

WATER RESOURCES DIVISION

E-Log No.

MISSISSIPPI DISTRICT

County MONINGO

WELL RECORD

Site ID B45335088175502

R-0*

T-A*

2-W*

Data reliab. 3-

Report agency 4-USGS*

Dist 6-28*

7-28*

Co 8-41*

Long 9-346335

10-0881755

2-15

Location SYSTEME 24702S 109E

Alt. 425

Hyd Unit (OWDC) 20-06030005

Date 2-03-1973

Well use 1-2-0

Hole depth 27-38

38

WB 30-11

Date 3-02-1985

Status 2-1

Project No. 03100

R-158*

T-A*

Date 159-03-1973

1973

Owner 161 USCE

R-192*

T-A*

Date 193

193

Temp. 196#00010

197

R-192*

T-A*

Date 193

193

Cond. 196#00095

197

R-192*

T-A*

Date 193

193

pH 196#00400

197

R-58*

T-A*

Date 159-10-1973

1973

Remarks

Drg 63-

Name USCE

Method 65-H*

7-15

66-G*

R-76*

T-A*

Date 59-1

59-1

Top csgn. 77# 0.1

Bot. csgn. 78- 3.1

Diam. 79# 3.0

79# 3.0

R-76*

T-A*

Date 59-1

59-1

Top csgn. 77# 3.1

Bot. csgn. 78- 3.3

Diam. 79#

79#

R-82*

T-A*

Date 59#1

59#1

Top 83# 29

Bottom 84# 35

Type 85-S*

Diam. 87- .5

Size 88- .008

R-82*

T-A*

Date 59#1

59#1

Top 83#

Bottom 84#

Type 85-

Diam. 87-

Size 88-

LIFT

R=42* T= A * Lift type 43# Intake 44# Power type 45#
 Date 38- / / R.P. 46- *

LOGS

R-198* T= A * Log 199# * Top 200= * Bot 201= *
 R-198# T= A * Log 199# * Top 200= * Bot 201= *
 R-189# T= A * B Log No. 190# * 191- M I S S D I S T *

ANAL.

R-114# T= A * Test 115# * 117= * 120= *

AQUIFERS

R-90# T= A * Test 91# * Top 92# * Bot 92# *
 Unit ID 91# * Name of Unit
 R-90# T= A * Test 91# * Top 92# * Bot 92# *
 Unit ID 91# * Name of Unit

HYDRAULICS

R-98# T= A * Unit tested 100- * 103- *
 R-105# T= A * Test No. 106# *
 107- Transmissivity (gal/d)/ft
 108- Hydraul. cond. (gal/d)/ft²
 110- Storage coeff. Boundaries

R-121# T= A * Begin 9.7.8 * Network 258# *

Water Level and Collection

18-
 0.58
 0.14
 8.64

65 mi S of DOST

MISSISSIPPI DEPARTMENT OF ENVIRONMENTAL QUALITY
Bureau of Land and Water Resources

COUNTY WELL LOCATED	
<i>Leflore</i>	
WELL NUMBER	CODED
<i>8DP-170</i>	
DATE WELL PLUGGED	
<i>8-16-90</i>	

PERMIT NUMBER
NAME OF DRILLING FIRM

P.O. Box 10631
Jackson, Mississippi 39289-0631
WATER WELL PLUGGING
DECOMMISSIONING

NAME & MAILING ADDRESS OF LANDOWNER			
<i>U.S. Army Engr. Dist., Mobile</i>			
<i>P O Box 2288</i>			
<i>Mobile, AL 36628</i>			
WELL LOCATION	SEC	TOWNSHIP	RANGE
<i>SENE S24 T02 SR 09E</i>			
DISTANCE	DIRECTION	NEAREST TOWN	
		<i>Burnsville, MS</i>	
OTHER LANDMARK			
WELL PURPOSE. Home, Irrigation, Municipal, Industrial, Fish Pond, etc			
<i>Groundwater study</i>			

NAME OF WELL CONTRACTOR WHO DRILLED THE WELL		
NAME OF LANDOWNER WHEN WELL WAS DRILLED		
WELL DATA		
Well Depth	Casing Diameter (In.)	Casing Length (Ft.)
<i>38'</i>	<i>3"</i>	
Type of Casing	Hole Depth	Depth to Static Water Level
<i>PVC</i>		<i>19'</i>
DATE WELL COMPLETED		

DESCRIBE HOW THE WELL OR HOLE WAS PLUGGED (AMOUNT OF CASING AND/OR SCREEN THAT WAS REMOVED, OR LEFT IN HOLE, MATERIAL USED IN PLUGGING, ETC.)
<i>Portland Cement mixture (1 bag cement to 5.5 gal water)</i>
<i>Pumped approx. 1.9 Cf of grout mixture through 3/4" plastic pipe into hole.</i>
<i>Left casing and well screen in well.</i>

I CERTIFY THAT THE WELL WAS PLUGGED OR ABANDONED IN ACCORDANCE WITH THE STATE OF MISSISSIPPI REGULATIONS.	
<i>Ruby S. Clements</i>	<i>8/16/90</i>
SIGNATURE	DATE

DOCKIE QUAD

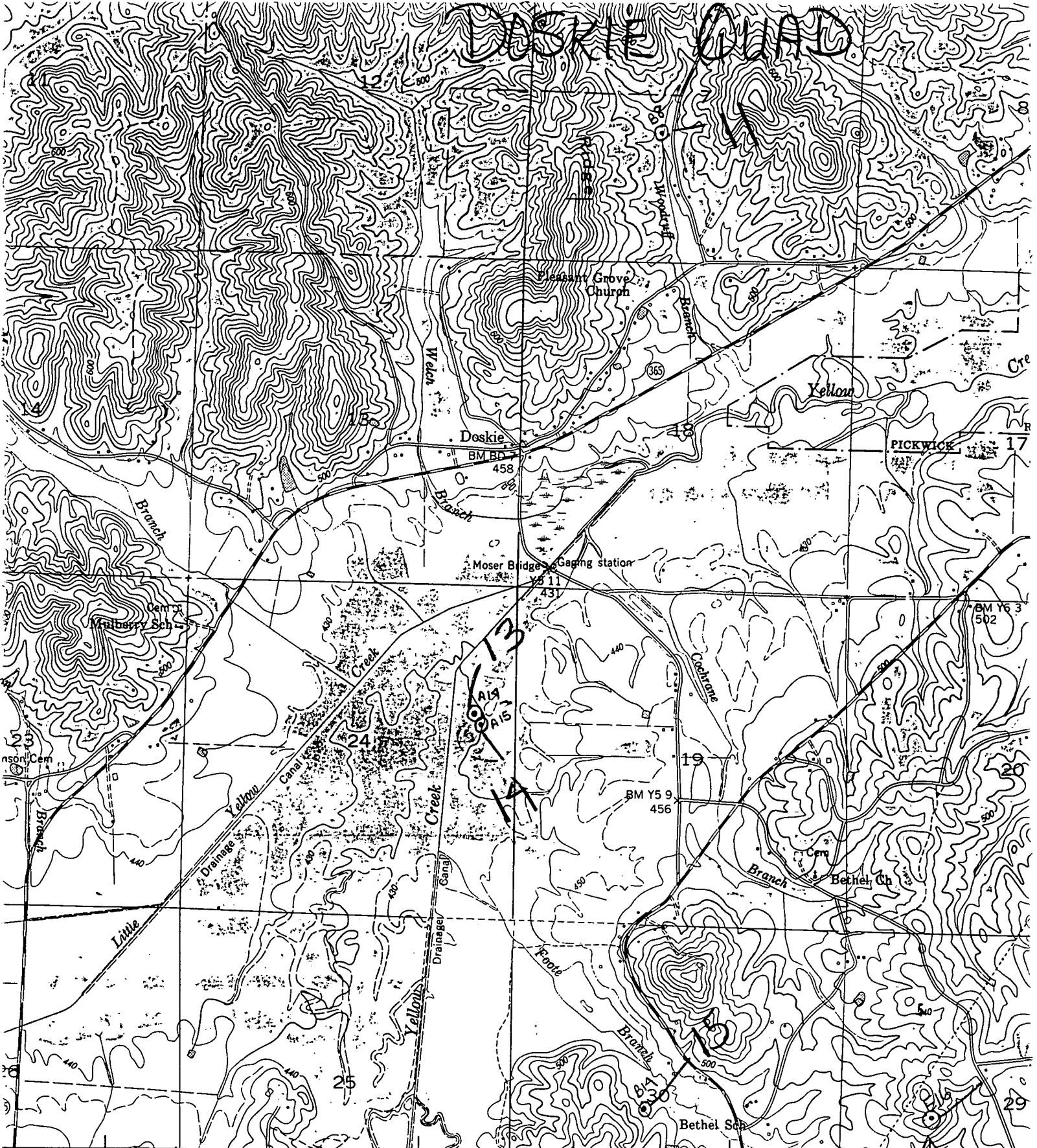

(BURNSVILLE 14-SE) 3353 IV SE 17'30" BURNSVILLE 3.5 MI. 1383 TENN. 1 320 000 FEET 384

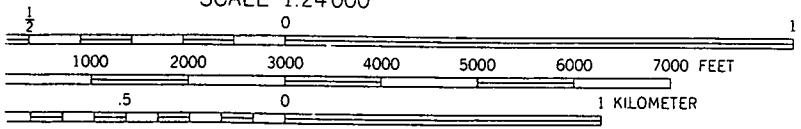

CONTOUR INTERVAL 20 FEET
DASHED LINES REPRESENT HALF-INTERVAL CONTOURS
DATUM IS MEAN SEA LEVEL

THIS MAP COMPLIES WITH NATIONAL MAP ACCURACY STANDARDS

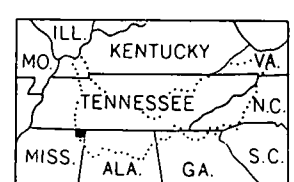

Vertical
100
Heavy-duty
Medium-duty
Light-duty