

WELL SCHEDULE

U. S. DEPT. OF THE INTERIOR GEOLOGICAL SURVEY WATER RESOURCES DIVISION

PUNCHED

MASTER CARD

Record by B.D. Source of data QWC Date 12-70 Map

State 1 8 28 County Lisburne (or town) 77

Latitude: 345200N Longitude: 1088202S Sequential Number: 2

Lat-long accuracy: 5 - 2 - 9 Sec 34 SE NW SW

Local well number: 4009 - 3402509E Other number: B & M

Local use: 118 Owner or name: D. W. CHILDS Address: Burnsville, MS

Ownership: County, Fed Gov't, City, Corp or Co, Private, State Agency, Water Dist

Use of water: Air cond, Bottling, Dewater, Power, Fire, Dom, Irr, Mod, Ind, Rec

Use of well: Anode, Drain, Seismic, Heat Res, Obs, Oil-gas, Recharge, Test, Unused, Withdraw, Wash

DATA AVAILABLE: Well data  Freq. W/L meas:  Field notes

Hyd. lab. data:

Qual. water data: type:

Freq. sampling:  Pumpage inventory:  Aperture cards:  Log data:

WELL-DESCRIPTION CARD

DEPTH AS ON MASTER CARD Depth well: 80 Meas. rept accuracy 3

Depth cased (first perf.): 75 Casing type: PVC Diam. in 4

Finish: porous gravel w. horiz. open perf., screen, sd. pt., shored, other

Method: H Drilled: 970 Pump intake setting: 3

Driller: Gaines

Lift (type): 5 Deep  Shallow

Power (type): elec LP 3 5 Irreg. or meter no.

Descr. MP 490 Accuracy: 6

Alt. LSD: 490 Accuracy: 6

Water Level: 35 ft above MP; Ft below LSD 35 Accuracy: D

Date meas: 970 Yield: 3 Method determined 3

Drawdown: 3 Accuracy: 3 Pumping period 3

QUALITY OF WATER DATA: Iron 3 Sulfate 3 Chloride 3 Hard. 3

Sp. Conduct 3 K x 10 3 Temp. 3 Date sampled 3

Taste, color, etc.

Well No. A9

PINCHED

Well No. A

Latitude-longitude 18° 15' N 103° 15' W

**HYDROGEOLOGIC CARD**

SAME AS ON MASTER CARD

Physiographic Province: \_\_\_\_\_

03 Section: \_\_\_\_\_

D Drainage Basin: \_\_\_\_\_

187 Subbasin: \_\_\_\_\_

Top of well site: (D) depression, stream channel, (C) terrace, (F) flat, (H) hilltop, (K) sink, (L) mesa, (M) offshore, (N) hillside, (O) terrace, (P) undulating, (Q) valley flat

MAJOR AQUIFER: S Origin: 4 Aquifer thickness: 20 ft

Lithology: \_\_\_\_\_ Length of well open: 5 Depth to top of aquifer: 10 ft

MINOR AQUIFER: \_\_\_\_\_ Origin: \_\_\_\_\_ Aquifer thickness: \_\_\_\_\_

Lithology: \_\_\_\_\_ Length of well open: \_\_\_\_\_ Depth to top of aquifer: \_\_\_\_\_

SCREEN: \_\_\_\_\_ Source of data: \_\_\_\_\_ Infiltration characteristics: \_\_\_\_\_

COEFFICIENT OF STORAGE: \_\_\_\_\_ Coefficient of storage: \_\_\_\_\_

1	2	3	4	5	6	7	8	9	10	11	12	13	14	15	16	17	18	19	20	21	22	23	24	25	26	27	28	29	30	31	32	33	34	35	36	37	38	39	40	41	42	43	44	45	46	47	48	49	50	51	52	53	54	55	56	57	58	59	60	61	62	63	64	65	66	67	68	69	70	71	72	73	74	75	76	77	78	79	80	81	82	83	84	85	86	87	88	89	90	91	92	93	94	95	96	97	98	99	100
---	---	---	---	---	---	---	---	---	----	----	----	----	----	----	----	----	----	----	----	----	----	----	----	----	----	----	----	----	----	----	----	----	----	----	----	----	----	----	----	----	----	----	----	----	----	----	----	----	----	----	----	----	----	----	----	----	----	----	----	----	----	----	----	----	----	----	----	----	----	----	----	----	----	----	----	----	----	----	----	----	----	----	----	----	----	----	----	----	----	----	----	----	----	----	----	----	----	----	-----

TISHOMINGO  
A 9  
9-11-70

MISSISSIPPI  
 BOARD OF WATER COMMISSIONERS  
 416 North State Street  
 Jackson, Mississippi 39201

**CODED**

WATER WELL DRILLERS LOG

Tishomingo

9-11 1970 FAIRES WELL SUPPLY ~~KROON~~  
 date well completed firm name county well located

LANDOWNER: Mrs. D. W. Childs  
 Rte 1

Description of formations encountered

from to

Burnsville, Miss.  
 (mailing address)

Red clay & sand	0	5860
Fine gray sand	60	80

WELL LOCATION:  
 sec. 24 T 2 R 9  
 2 miles NW of Burnsville  
 (distance) (direction) (nearest town)

WELL PURPOSE:  
 (home) Irrigation, municipal, industrial

WELL COMPLETION DATA:

(1) diameter (inches) 4"

(2) total depth (feet) 80

(3) static water level (feet) 35 below above top of ground.

(4) casing PVC 75 (material) (depth)  
 (size) If telescope see back.

(5) screen 5' (length) (depth to top)  
 4" PVC (size) (material)

(6) pump 3/4 3 (HP) (yield gpm)  
 Elec. (type power)

(7) electric log (yes or no)  
 (organization running log)

(8) how well bottom plugged

**CODED**

NOV 7 9 1970

MISS. BU. OF WATER UTIL.

DRILLERS REMARKS:

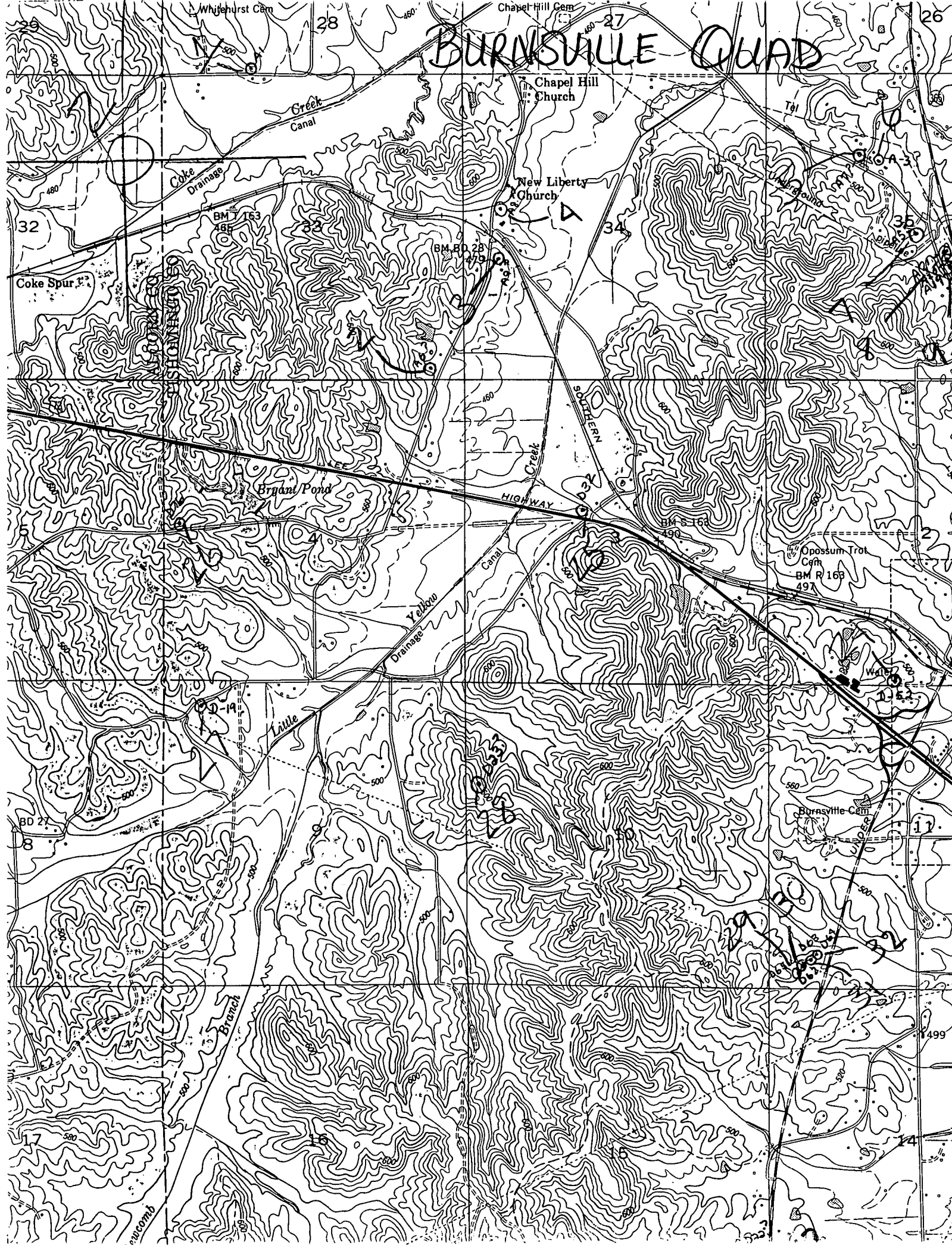

# BURNVILLE QUAD

Whitehurst Cem

Chapel Hill Cem

Chapel Hill Church

New Liberty Church

Opossum Trot Cem  
BM R 163  
497

Burnsville Cem

32

28

27

26

34

35

Coke Spur

BM T 163  
81

BM R 28  
479

Bryant Pond

HIGHWAY

BM S 163  
499

BD 27

D-19

Little

Yalow  
Drainage

17

15

14

499

Swancomb