

Dumas

WATER RESOURCES DIVISION  
MISSISSIPPI DISTRICT

TRANSMITTED FOR ADP

GW 14384

WELL RECORD

8379022

471

DOH # 700012-01

6-30-76

Mr Hill

Record by WTO

Date 3-5-76

County Tippah

Well No. P18

E-log No. 21

GEN. SITE DATA

Site ID 

3	4	3	8	5	0	0	8	8	4	8	5	5	0	1
---	---	---	---	---	---	---	---	---	---	---	---	---	---	---

 R= 0 T= (A) M 2 = (W)

Data reliab. 3= (C) U \*Report. agency 4= U S G S \* Dist. 6= 2 8 \* 7= 2 8

County 8= 139 \* Lat/Long. 9= 343850 \* 10= 0884855

Well No. 12= P018 \* Loc <sup>NE</sup> 13= SE NW S 18 T 05 S R 05 E

Alt. 16= 650 \* Hyd. Unit (OWDC) 20=

Date 21= 10/07/1975 \* Well use 23= W \* Water use 24= P \*

Hole depth 27= 925 \* Well depth 28= 765 \*

WL 30= 323 \* Date 31= 12/00/1975 \* Source 33= (D) \*

WL = 338.7 10/20/78

OWNER

R = 158 \* T= (A) M \* Date 159# 12/00/1975 \* Owner No.

Owner 161= DUMAS - PINE GROVE WA \*

FIELD QW

R = 192 \* T= (A) M \* Date 193# 1975 \* Additional cards same R thru 193 for each parameter.

Temp. 196# 

0	0	0	1	0
---	---	---	---	---

 \* °C 197=

Cond. 196# 

0	0	0	9	5
---	---	---	---	---

 \* uMhos 197=

pH 196# 

0	0	4	0	0
---	---	---	---	---

 \* Value 197=

CONSTR.

R = 58 \* T= (A) M \* 59# 1 \* Date 60= 12/00/1975 \*

Drlr 63= 330 \* Name: Herndon Method 65= (H)

Finish 66= (S) \* Remarks

CASING

R = 76 \* T= (A) M \* 59# 1 \*

Top csng 77# 

-			0
---	--	--	---

 \* Bot. csng 78= 

7	0	0
---	---	---

 \* Diam. 79# 

1	0
---	---

 \*

R = 76 \* T= (A) M \* 59# \*  
Top csng 77# 

--	--	--	--

 \* Bot. csng 78= 

--	--	--

 \* Diam. 79# 

--	--

 \*

OPENINGS

R = 82 \* T= (A) M \* 59# 1 \* R=82 \* T= (A) M \* 59# \*  
Top 83# 

7	0	0
---	---	---

 \* 83# 

--	--	--

 \*  
Bot. 84# 

7	6	0
---	---	---

 \* 84# 

--	--	--

 \*  
Type 85= (S) \* 85= \*  
Diam. 87= 

6	.	
---	---	--

 \* 87= 

--	--	--

 \*  
Size 88= 

0	3	0
---	---	---

 \* 88= 

--	--	--

 \*

YIELD

R = 134 (146) \* T= (A) M \* 147# 1 \* Q 150= 

2	1	0
---	---	---

 \* Q/s 272= 

--	--	--

 \*

LI

R= 42 \* T= (A) M \* Lift type 43# T \* Intake 44= . . . \* Power type 45= E  
 Date 38= 12/00/1975 \* H.P. 46= 60 . . . \*

LOGS

R= 198 \* T= (A) M \* Log 199# D \* Top 200= . . . 0 . \* Bot. 201= 870 . \*  
 R= 198 \* T= (A) M \* Log 199# E \* Top 200= . . . 8 . \* Bot. 201= 925 . \*  
 R= 189 \* T= (A) \* 190# 021 \* 191= M I S S D I S T \*

ANAL.

R= 114 \* T= A M \* Year 115# . . . \* Type 120= . \*

AQUIFERS

R= 90 \* T= (A) M \* 256# 1 \* Top 91= 700 . \* Bot. 92= 760 . \*  
 Unit ID 93= 211C0FF \* Name of unit  
 R= 90 \* T= A M \* 256# \* Top 91= . . . \* Bot. 92= . . . \*  
 Unit ID 93= . . . \* Name of unit

HYDRAULICS

R= 98 \* T= A M \* 99# 1 \* Unit tested 100= . . . \*  
 R= 105 \* T= A M \* 99# 1 \* Test No. 106# \*  
 Transmissivity 107= . . . \* T(gal/d)/ft  
 Hydraul. conduct. 108= . . . \* P(gal/d)/ft<sup>2</sup>  
 Storage coeff. 110= . . . \* Boundaries

Eubanks, Eng, Boonville

WL Data 1987  
 12/1/82 WL = 375?  
 WL = 350.22

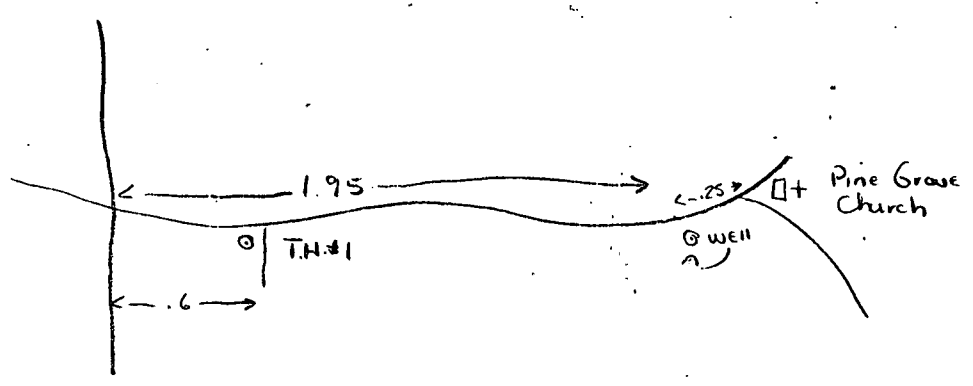

TIPPAN  
P18  
12/75  
Elog #21

MISSISSIPPI  
BOARD OF WATER COMMISSIONERS  
416 North State Street  
Jackson, Mississippi 39201

CODED

WATER WELL DRILLERS LOG

December 1975 19 Herndon Well & Supply, Inc. Tippah  
date well completed firm name county well located

LANDOWNER: Dumas-Pine Grove	description of formations encountered	from	to
Water Association, Inc.			
Ripley, MS 38663	Sand	30	60
(mailing address)	Sand	60	90
WELL LOCATION:	Blue Gumbo & Streak. Sand	90	120
sec. 18 T. 5 S. R. 5 E	Blue Gumbo	120	150
(distance) miles (direction) of (nearest town)	Blue Gumbo	150	180
WELL PURPOSE: Community	Streaked Gumbo and Sand		
(home, irrigation, municipal, industrial)	Rock (6" 2 210)	180	210
WELL COMPLETION DATA:	Blue Gumbo	210	600
(1) diameter (inches) 10 x 6	Streaked sand and gumbo	600	630
(2) total depth (feet) 765	Blue Gumbo	630	700
(3) static water level (feet) 323 below top of ground.	Sand	700	750
(4) casing (material) Steel, (depth) 700'	10 Ft sand, 20 ft Blue Gumbo	750	780
10 (size) If telescope see back.	Streaked sand and Blue Gumbo	780	810
(5) screen (length) 60 (depth to top) 760 700	Sand	810	840
6" (size) Stainless (material)	Streaked sand & Gumbo	840	870
(6) pump (HP) 50 (yield gpm) 210			
Elec. (type power)			
(7) electric log Yes. (yes or no)			
USGS (organization running log)			
(8) how well bottom plugged 8 BW			
DRILLERS REMARKS:			

CODED

RECEIVED  
FEB 27 1976

MISS. BD. OF WATER COMM

If well telescopes please sketch and show depths.

(X)

GROUND LEVEL

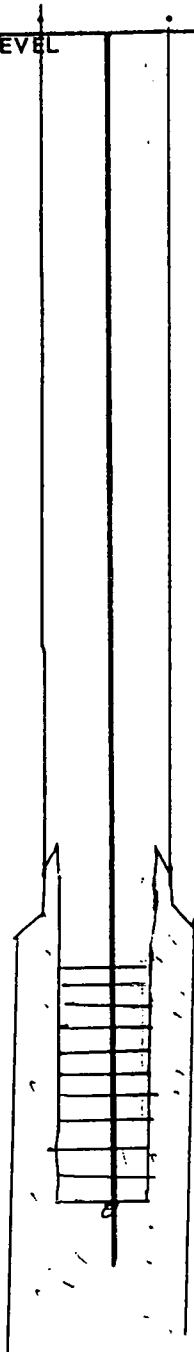

If more than one screen, show locations of each on sketch.

	X		

SECTION \_\_\_\_\_

Please indicate well location X.

ADDITIONAL INFORMATION

325 BAGS CEMENT

7 CU YD GRAVEL

SCREEN: DEEP: 1030

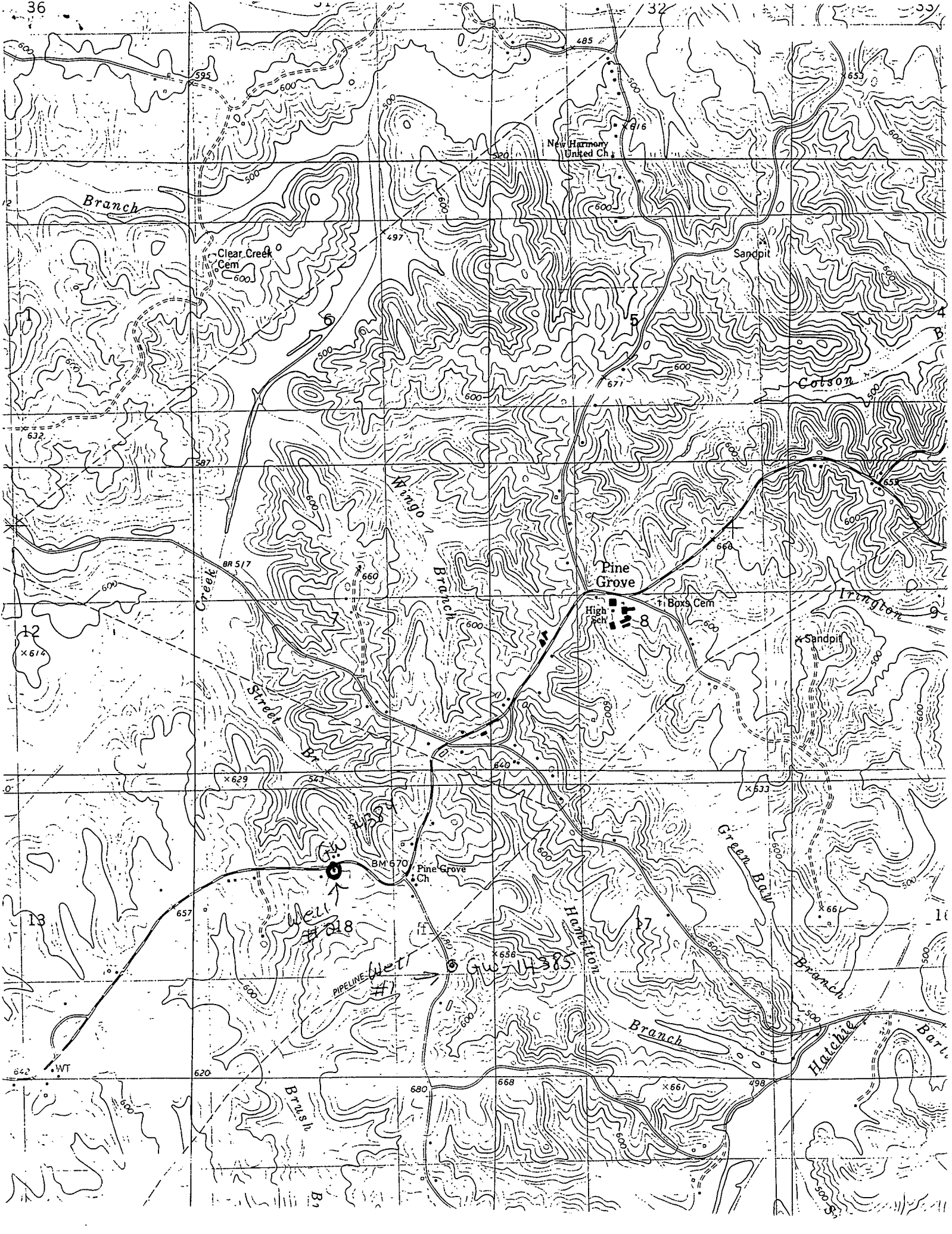

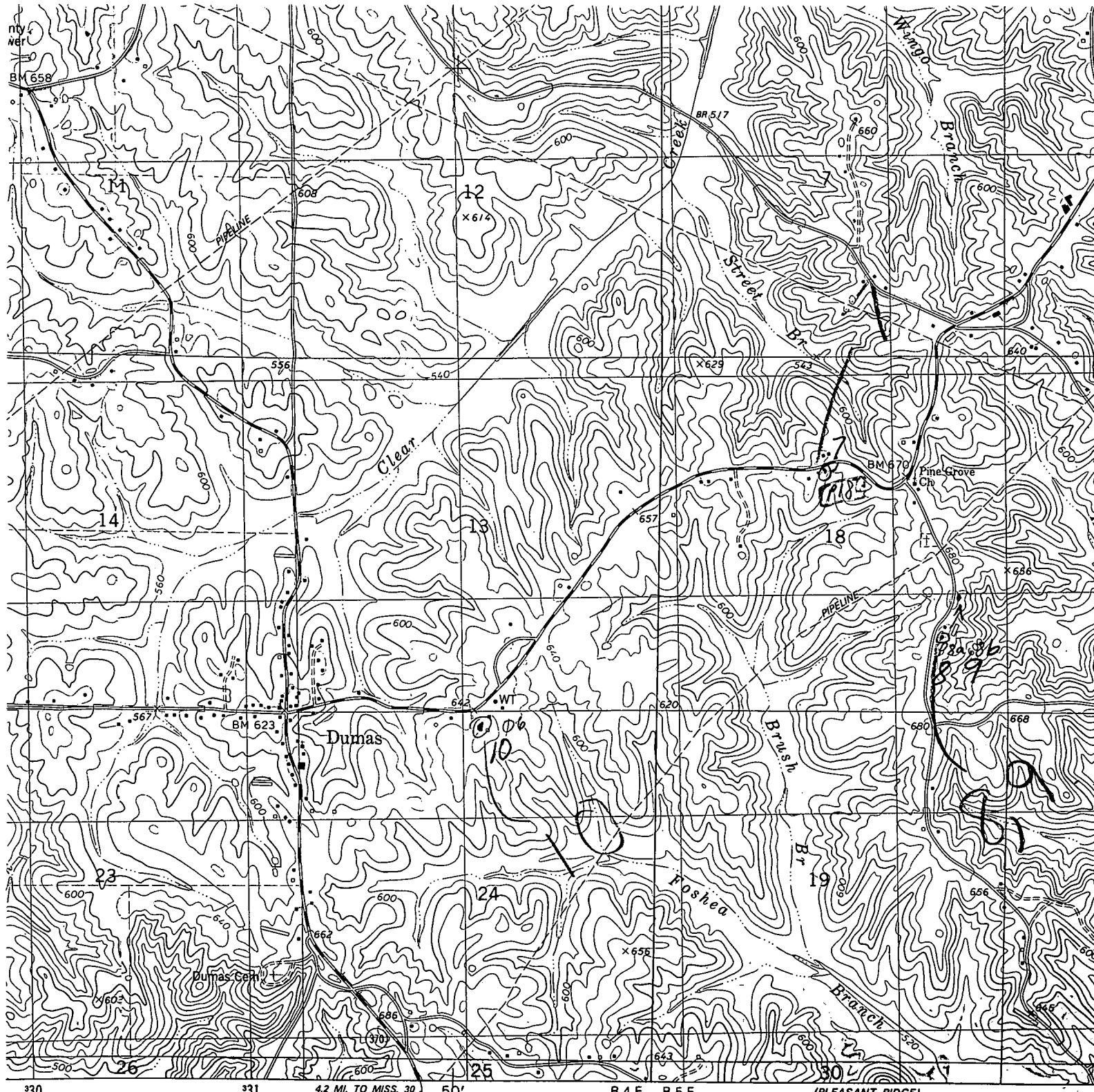

al Survey

graphs

te

s where  
: unchecked

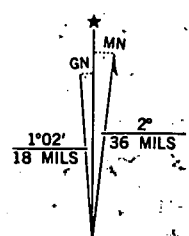

UTM GRID AND 1982-MAGNETIC NORTH DECLINATION AT CENTER OF SHEET

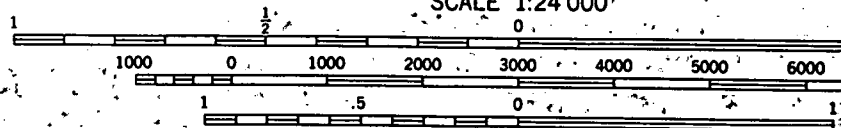

CONTOUR INTERVAL 20 FEET  
NATIONAL GEODETIC VERTICAL DATUM OF 1929

THIS MAP COMPLIES WITH NATIONAL MAP ACCURACY STANDARDS:  
FOR SALE BY U. S. GEOLOGICAL SURVEY, RESTON, VIRGINIA 2209  
A FOLDER DESCRIBING TOPOGRAPHIC MAPS AND SYMBOLS IS AVAILABLE ON F