

UNITED STATES
DEPARTMENT OF THE INTERIOR
GEOLOGICAL SURVEY
WATER RESOURCES DIVISION

OMIT-LOCATION
bod.

WELL SCHEDULE

Date 10-10-56, 19____ Field No. 411
Record by Hitt Office No. 26
Source of data owner

1: Location: State Miss County Tippah

Map _____
SE-SW 1/4 SW 1/4 sec. 31 T 5 N R 4 W

2. Owner: Early Yancey Address Dumas RI

Tenant _____ Address _____
Driller Clark Address New Albany

3: Topography hill top

4. Elevation 510 ft. above below

5. Type: Dug, drilled, driven, bored, jetted 1956

6. Depth: Rept. 273 ft. Meas. _____ ft.

7. Casing: Diam. 4 in., to 2 1/2 in., Type _____
Depth 253 ft., Finish screen

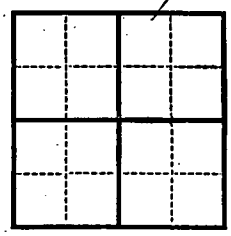

8. Chief Aquifer _____ From _____ ft. to _____ ft.
Others _____

9. Water level _____ ft. rept. _____ 19____ above below
meas. _____ which is _____ ft. above below surface

10. Pump: Type Cylinder Capacity _____ G. M.
Power: Kind elec Horsepower 3/4

11. Yield: Flow _____ G. M., Pump _____ G. M., Meas., Rept. Est. _____
Drawdown _____ ft. after _____ hours pumping _____ G. M.

12. Use: Dom., Stock, PS., RR., Ind., Irr., Obs. _____
Adequacy, permanence _____

13. Quality free stone Temp _____ °F.
Taste, odor, color clear Sample Yes No

Unfit for _____

14. Remarks: (Log, Analyses, etc.) _____

UNITED STATES
DEPARTMENT OF THE INTERIOR
GEOLOGICAL SURVEY
WATER RESOURCES DIVISION

(October 1950)

WELL SCHEDULE

Date _____ Field No. _____
 Record by _____ Office No. _____
 Source of data _____

Location: State _____ County _____

Map _____ Section _____
 Township _____ Range _____

1. Location: State	_____
2. County	_____
3. Township	_____
4. Range	_____
5. Section	_____
6. Well No.	_____
7. Date of Report	_____
8. Character of Well	_____
9. Depth	_____
10. Construction	_____
11. Completion	_____
12. Production	_____
13. Remarks	_____

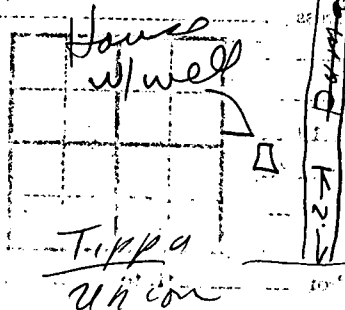

Tippa Union

Tippa Union

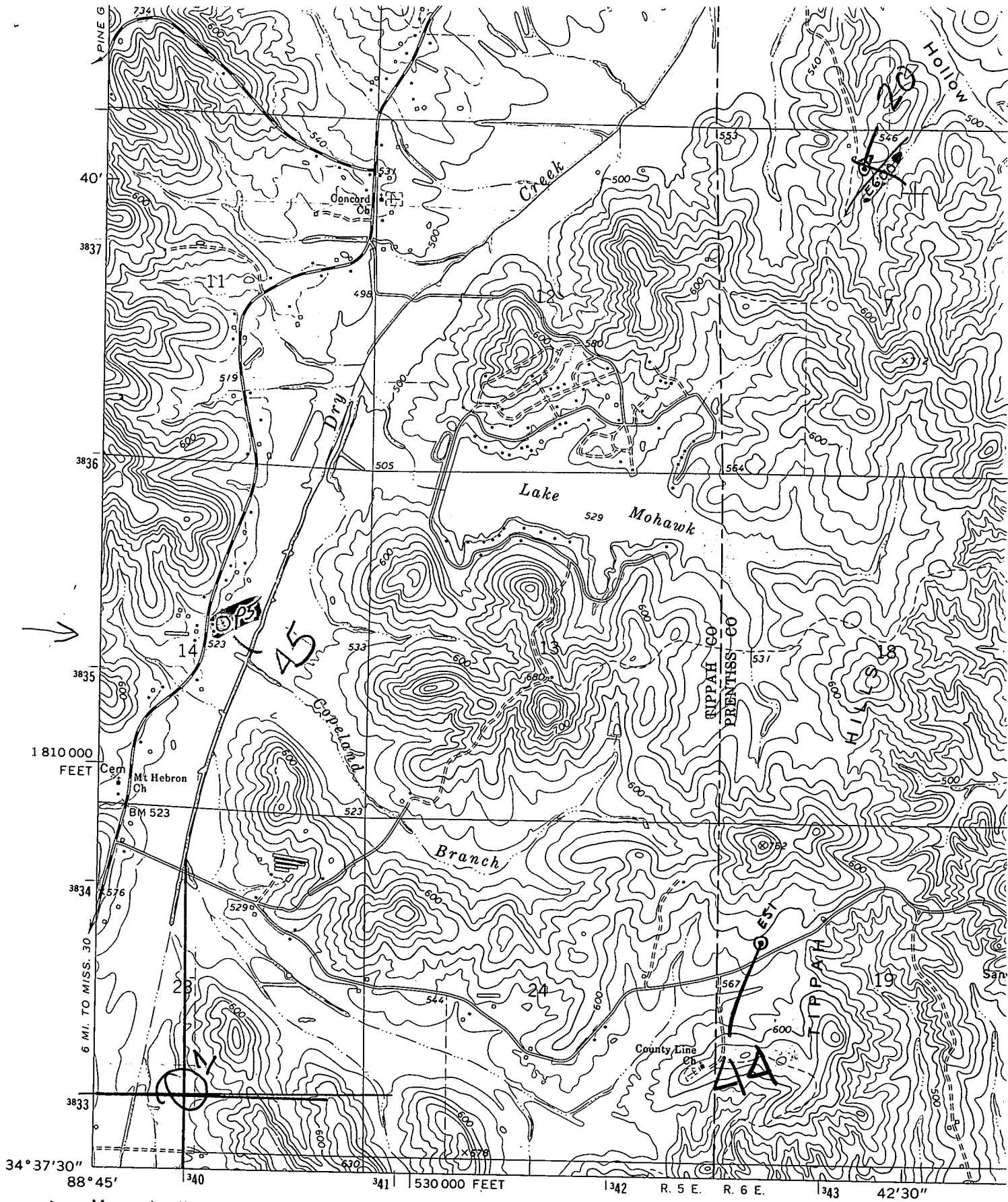

Mapped, edited, and published by the Geological Survey

Control by USGS and USC&GS

Topography by photogrammetric methods from aerial photographs taken 1972. Field checked 1972

Projection and 10,000-foot grid ticks: Mississippi coordinate system, east zone (transverse Mercator)
 1000-metre Universal Transverse Mercator grid ticks, zone 16, shown in blue. 1927 North American datum

Area covered by dashed light-blue pattern is subject to controlled inundation

(RIPLEY 1:62 500)
 3253 III

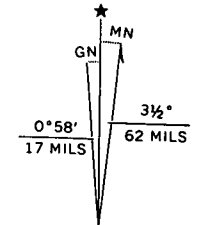

UTM GRID AND 1972 MAGNETIC NORTH DECLINATION AT CENTER OF SHEET