

9-185
(October 1950)

UNITED STATES
DEPARTMENT OF THE INTERIOR
GEOLOGICAL SURVEY
WATER RESOURCES DIVISION

chub location

WELL SCHEDULE

Date _____, 19____ Field No. _____
Record by _____ Office No. 46
Source of data _____ L5

1: Location: State MISS. County Tiawah
Map _____

1/4 NE 1/4 sec. 21 T 4 R 5 

2. Owner: H.D. Shackelford Address _____
Tenant _____ Address _____

Driller Bonds Dring. Co. Address Booneville

3. Topography _____

4. Elevation 490 ± ft. above _____ below _____

5. Type: Dug, (drilled) driven, bored, jetted _____ 1959

6. Depth: Rept. 500 ft. Meas. _____ ft.

7. Casing: Diam. _____ in., to _____ in., Type _____
Depth _____ ft., Finish _____

8. Chief Aquifer KC From _____ ft. to _____ ft.
Others _____

9. Water level _____ ft. rept. _____ 19____ above _____ below _____
which is _____ ft. above _____ below surface

10. Pump: Type _____ Capacity _____ G. M.
Power: Kind _____ Horsepower _____

11. Yield: Flow _____ G. M., Pump _____ G. M., Meas., Rept. Est. _____
Drawdown _____ ft. after _____ hours pumping _____ G. M.

12. Use: Dom., Stock, PS., RR., Ind., Irr., Obs. _____
Adequacy, permanence _____

13. Quality _____ Temp. _____ °F.
Taste, odor, color _____ Sample Yes _____ No _____

Unfit for _____

14. Remarks: (Log, Analyses, etc.) Elec. log in files

7 USGS.

UNITED STATES
DEPARTMENT OF THE ARMY

Form 100-1
April 1950

REPLY TO

TO: [Illegible]
FROM: [Illegible]
SUBJECT: [Illegible]

[Illegible text follows, including a routing slip area with a grid of boxes.]

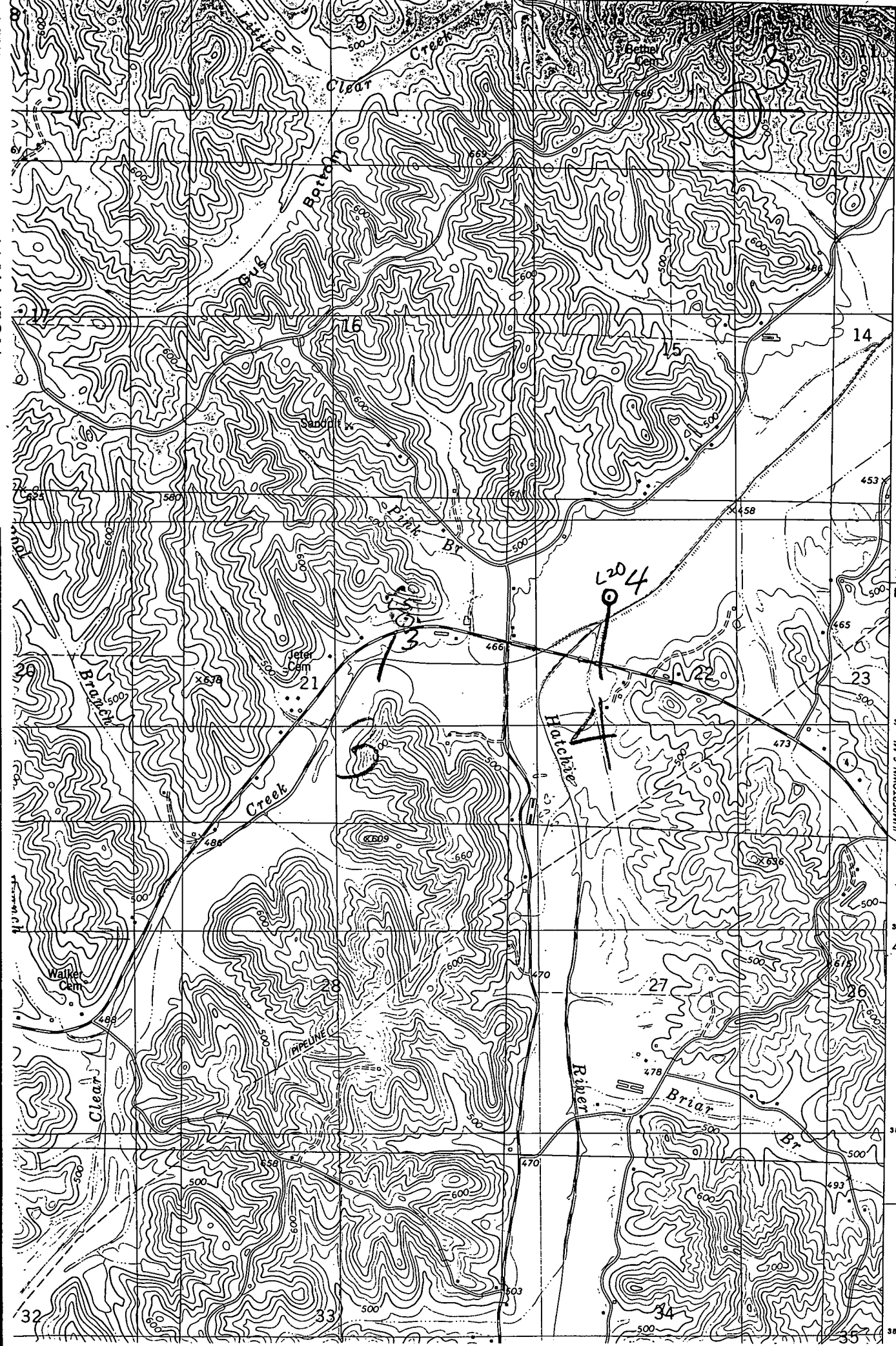

34°45'

3846

3845

3844

1 840 000
FEET

3843

3842
42'30"

3841

3840

JUMP TOWN 6 MI.

