

WELL SCHEDULE

U. S. DEPT. OF THE INTERIOR

GEOLOGICAL SURVEY

WATER RESOURCES DIVISION

MASTER CARD

Record by Hitt Source of data wife Date 10-11-56 Map \_\_\_\_\_

State 28 County (or town) Tippah 70

Latitude: 34° 47' 56" N Longitude: 088° 55' 00" W

Lat-lng accuracy: 3" T 3" N 4" R 30" W, Sec 30, SW t, NW t, NE t

Local well number: F004BA3003S04E Other number: \_\_\_\_\_

Local use: \_\_\_\_\_ Owner or name: \_\_\_\_\_

Owner or name: ALVIE GOOLSBY Address: \_\_\_\_\_

Ownership: County, Fed Gov't, City, Corp or Co, Private, State Agency, Water Dist P

Use of water: (A) Air cond, Bottling, Comm, Dewater, Power, Fire, Dom, Irr, Mad, Ind, P S, Rec, (S) Stock, Inatit, Unused, Repressure, Recharge, Desal-P S, Desal-other, Other H

Use of well: (A) Anode, Drain, Seismic, Heat Res, Obs, Oil-gas, Recharge, Test, Unused, Withdraw, Waste, Destroyed, (W) W

DATA AVAILABLE: Well data 70 Freq. W/L meas.: 71 Field aquifer char. 72

Hyd. lab. data: 73

Qual. water data; type: 74

Freq. sampling: 75 Pumpage inventory: 76 yes

Aperture cards: 77 yes

Log data: 78 79

WELL-DESCRIPTION CARD

SAME AS ON MASTER CARD Depth well: 200 ft Meas. rept accuracy 24 6

Depth cased; (first perf.) \_\_\_\_\_ ft Casing type: \_\_\_\_\_; Diam. \_\_\_\_\_ in 29 4

Finish: (C) porous concrete, (F) gravel w. (G) gravel w. (H) horiz. open perf., (S) screen, (T) sd. pt., (W) shored, (X) other hole, (Z) other 31

Method: (A) air rot, (B) bored, (C) cable, (D) dug, (H) hyd rot., (J) jetted, (P) air percussion, (R) reverse, (T) trenching, (V) driven, (W) drive wash, (Z) other 37

Date Drilled: 9-26 Pump intake setting: \_\_\_\_\_ ft 38 38

Driller: Quiver name address

Lift (type): (A) air, (B) bucket, (C) cent, (J) jet, (L) multiple, (M) multiple, (N) none, (P) piston, (R) rot, (S) submerg, (T) turb, other 39 Deep 40

Power (type): diesel, elec, gas, gasoline, hand, gas, wind; H.P. \_\_\_\_\_ Trans. or meter no. 41

Descrip. MP 540 6/11/98 W above ft below LSD, Alt. MP 47 4

Alt. LSD: 530 Accuracy: (source) 47 4

Water Level: \_\_\_\_\_ ft above MP; \_\_\_\_\_ ft below LSD Accuracy: \_\_\_\_\_ 52

Date meas: \_\_\_\_\_ Yield: \_\_\_\_\_ gpm Method determined 61

Drawdown: \_\_\_\_\_ ft Accuracy: \_\_\_\_\_ Pumping period \_\_\_\_\_ hrs 66 68

QUALITY OF WATER DATA: Iron \_\_\_\_\_ ppm Sulfate \_\_\_\_\_ ppm Chloride \_\_\_\_\_ ppm Hard. \_\_\_\_\_ ppm 72

Sp. Conduct \_\_\_\_\_ K x 10 6 Temp. \_\_\_\_\_ °F Date sampled \_\_\_\_\_ 77 78

Taste, color, etc. \_\_\_\_\_

PUNCHED

Well No.

Well No. \_\_\_\_\_

Latitude-longitude \_\_\_\_\_ N  
S

**HYDROGEOLOGIC CARD**

**SAME AS ON MASTER CARD**

Physiographic Province: \_\_\_\_\_

**03** Section: \_\_\_\_\_

**D** Drainage Basin: \_\_\_\_\_

**16L** Subbasin: \_\_\_\_\_

Topo of well site: (D) depression, stream channel, dunes, flat, hilltop, sink, swamp, (E) offshore, pediment, hillside, terrace, undulating, valley flat (F) (G) (H) (I) (J) (K) (L) (M) (N) (O) (P) (Q) (R) (S) (T) (U) (V) \_\_\_\_\_

MAJOR AQUIFER: system \_\_\_\_\_ series **K3** aquifer, formation, group **S.M**

Lithology: \_\_\_\_\_ Origin: **3** Aquifer Thickness: \_\_\_\_\_ ft  
Length of well open to: \_\_\_\_\_ ft Depth to top of: \_\_\_\_\_ ft

MINOR AQUIFER: system \_\_\_\_\_ series \_\_\_\_\_ aquifer, formation, group \_\_\_\_\_

Lithology: \_\_\_\_\_ Origin: \_\_\_\_\_ Aquifer Thickness: \_\_\_\_\_ ft  
Length of well open to: \_\_\_\_\_ ft Depth to top of: \_\_\_\_\_ ft

Intervals Screened: \_\_\_\_\_

Depth to consolidated rock: \_\_\_\_\_ ft Source of data: \_\_\_\_\_

Depth to basement: \_\_\_\_\_ ft Source of data: \_\_\_\_\_

Surficial material: \_\_\_\_\_ Infiltration characteristics: \_\_\_\_\_

Coefficient Trans: \_\_\_\_\_ gpd/ft Coefficient Storage: \_\_\_\_\_

Coefficient Perm: \_\_\_\_\_  $\text{gpd/ft}^2$ ; Spec cap: \_\_\_\_\_ gpm/ft; Number of geologic cards: \_\_\_\_\_

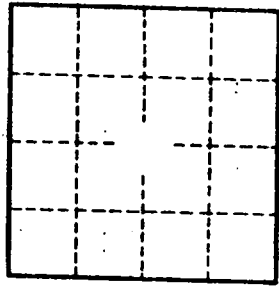

Well No. \_\_\_\_\_

F4 Alvie Goolsby

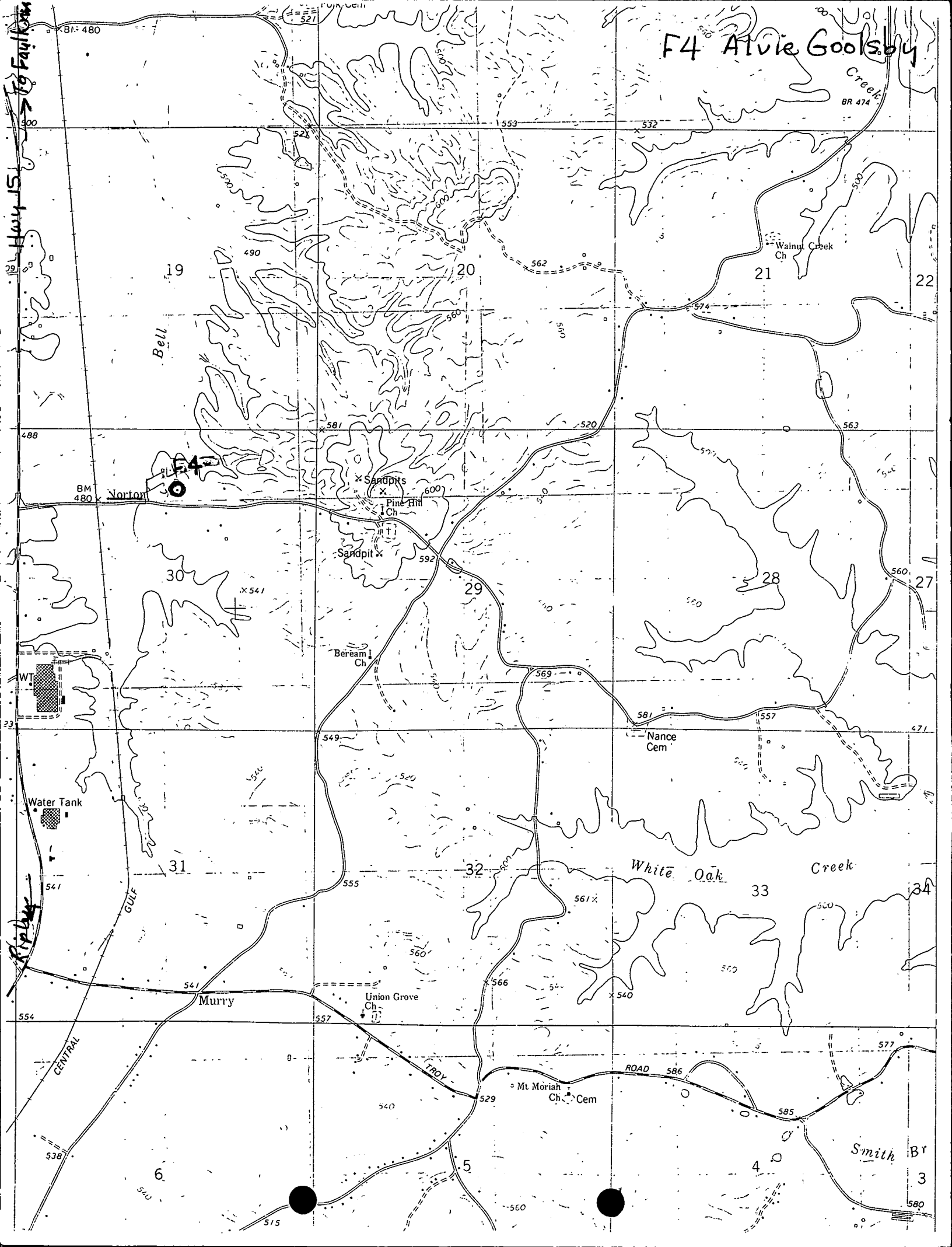

Highway 15 To Faulkner

Bell

19

20

21

22

30

29

28

27

31

32

33

34

6

5

4

3

Creek BR 474

Walnut Creek Ch

Sandpits

Pine Hill Ch

Sandpit

Beream Ch

Nance Cem

White Oak Creek

Union Grove Ch

Mt Moriah Ch Cem

Smith BR

Norton

Water Tank

Murry

ROAD

CENTRAL

TROY

Ripley

GULF

BR 480

BM 480

WT

554

515

521

553

532

500

488

23

554

515

581

520

488

23

554

515

581

520

488

23

554

515

581

520

488

23

554

515

581

520

488

23

554

515

581

520

488

23

554

515

581

520

488

23

554

515

581

520

488

23

554

515

581

520

488

23

554

515

581

520

488

23

554

515

581

520

488

23

554

515

581

520

488

23

554

515

581

520

488

23

554

515

581

520

488

23

554

515

581

520

488

23

554

515

581

520

488

23

554

515

581

520

488

23

554

515

581

520

488

23

554

515

581

520

488

23

554

515

581

520

488

23

554

515

581

520

488

23

554

515

581

520

488

23

554

515

581

520

488

23

554

515

581

520

488

23

554

515

581

520

488

23

554

515

581

520

488

23

554

515

581

520

488

23

554

515

581

520

488

23

554

515

581

520

488

23

554

515

581

520

488

23

554

515

581

520

488

23

554

515

581

520

488

23

554

515

581

520

488

23

554

515

581

520

488

23

554

515

581

520

488

23

554

515

581

520

488

23

554

515

581

520

488

23

554

515

581

520

488

23

554

515

581

520

488

23

554

515

581

520

488

23

554

515

581

520

488

23

554

515

581

520

488

23

554

515

581

520

488

23

554

515

581

520

488

23

554

515

581

520

488

23

554

515

581

520

488

23

554

515

581

520

488

23

554

515

581

520

488

23

554

515

581

520

488

23

554

515

581

520

488

23

554

