

Camphill quad

1/04

6W12941

33

TRANSMITTED FOR ADP

Recorded by BRR
Date 1/21/86
Agency USGS

U.S. GEOLOGICAL SURVEY
WATER RESOURCES DIVISION
MISSISSIPPI DISTRICT

E-Log No. 33
County TIPPAH
THREE FORKS WIA

WELL RECORD

GEN SITE DATA

Site Id 3457011089003201 R=0* T=A* 2=W* Data reliab. 3C* C U

Dist. 6=28* State 7=28* Co. 8=139* Lat. Long. 9=345704* 10=01890032*

Well No. 12=1A0351* Location 13=SESE'S 321015R03E* Alt. 16=6910.1*

Hyd. Unit (OWDC) 20=080102081* Date 21=1986/10/11/15* (YYYYMMDD)

Agency Use 803=10* Well Use 23=U* Water Use 24=P* Hole depth 27=1532.0* Well depth 28=1323.0*

WL 30=39.1.1.1* Date 31=1986/04/01* Source 33=D*

Project No. 5=

LOC.?
✓
Elev. 700'
1/28/93
72?

LIFT

R=42* T=A* 254#1* Date 38=1986/04/01* Lift Type 43=T* Intake 44=

Power Type 45=E* H.P. 46=75.1.1*

CONSTR

R=58* T=A* 723#1* Date 60=1986/04/01* Drig 63=064* Name LAYNE

Method 65=H* Finish 66=G* Remarks

CASING

R=76* T=A* 725#1* 59#1* Top csng 77# Bot. csng 78=1263.0* Diam. 79#

R=76* T=A* 725#2* 59#1* Top csng 77# Bot. csng 78=1263.0* Diam. 79#

OPENINGS

R=82* T=A* 726#1* 59#1* Top 83# Bottom 84=1323.0* Type 85=S*

Diam. 87= Size 88=

R=82* T=A* 726#2* 59#1* Top 83# Bottom 84= Type 85=

87= 88=

12/92
450
39.70
410.30
- 2.00
408.30

AQUIFERS

R=90* T=A* 721#1* Top 91=1270.0* Bot 92=1330.0* Unit Id 93=ZWCFF*

R=90* T=A* 721#2* Top 91= Bot 92= Unit Id 93=

HYDRAULICS

R=98* T=A* 99#1* Unit tested 100= 103=

R=105* T=A* 99#1* Test No. 106# 107= Transmissivity (gal/d)/ft

108= Hydraul. cond. (gal/d)/ft² 110= Storage coeff. Boundaries

Health # 700014-02
1992-

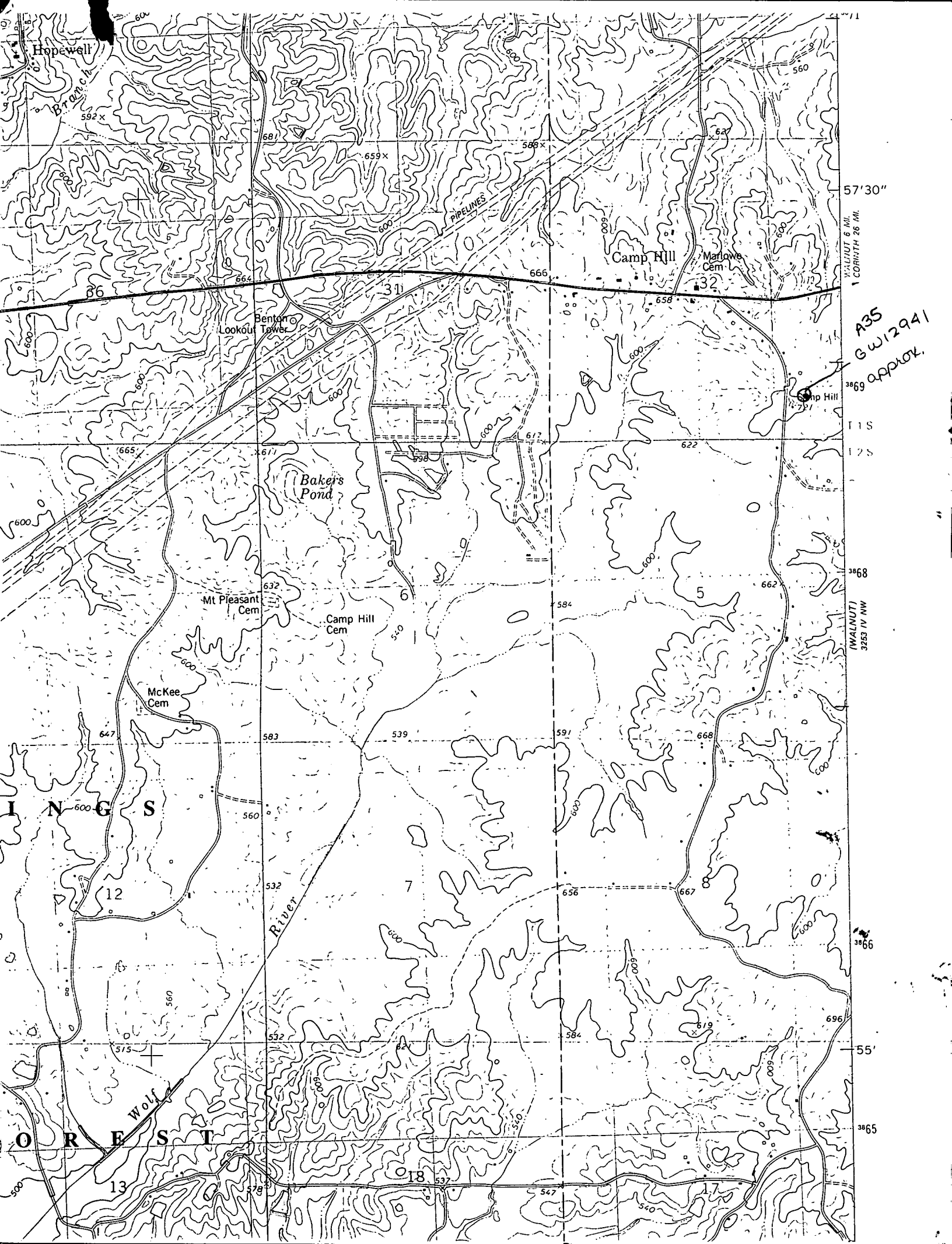

Hopewell

Benton Lookout Tower

Bakers Pond

Mt Pleasant Cem

Camp Hill Cem

McKee Cem

Camp Hill

Marlowe Cem

Camp Hill

PIPELINES

I N D I A N A

O R E S O N

57'30"

3869

115

125

3868

(WALNUT)
3253 IV NW

3866

55'

3865

WALNUT 6 MI.
1 CORNTH 26 MI.

A35
GW12941
APPROX.

River

Wolf

36

31

32

6

7

8

12

13

18

592 X

581

659 X

589 X

637

664

666

658

665

617

617

622

600

632

584

662

647

583

539

591

668

560

532

7

656

667

575

532

62

584

619

500

578

537

547

617

696

500

540

MISSISSIPPI DEPARTMENT OF NATURAL RESOURCES

Bureau of Land and Water Resources

Southport Mall

P.O. Box 10631

Jackson, Mississippi 39209

WATER WELL DRILLERS LOG

CODED

Tippah
A35
2-21-86

February 21, 1986 Layne-Central Company Tippah
 date well completed firm name county well located

LANDOWNER, Three Forks Water Association	description of formations encountered	from	to
Route 1, Box 99, Walnut, MS (mailing address)	Clay	0	5
	Sand & Clay streaks	5	37
	Clay	37	40
WELL LOCATION:	Coarse sand & gravel	40	175
sec. 36 T-1 N R-3 E	Rock	175	176
32 on W. S.	Tough Clay	176	338
(distance) miles (direction) of (nearest town)	Rock	338	339
	Clay	339	342
WELL PURPOSE: Municipal (home, irrigation, municipal, industrial)	Rock	342	343
	Hard Clay	343	352
WELL COMPLETION DATA:	Hard sandy shale	352	418
(1) diameter (inches) 10"	Rock	418	420
(2) total depth (feet) 1342'	Hard shale	420	430
(3) static water level (feet) 391' below top of ground.	Hard shale & clay stks	430	482
(4) casing Steel 1263' (material) (depth)	White rock & shale stks	482	507
10" If telescope see back. (size)	Sandy shale	507	529
(5) screen 60' 1263' (length) (depth to top)	Rock	529	531
6" stainless steel (size) (material)	Coarse sand & shale, rock	531	562
(6) pump 75 300 (HP) (yield gpm)	Rock	562	563
Electric (type power)	Coarse sand, shale, rock	563	593
(7) electric log Yes (yes or no)	Hard rock	593	595
Layne-Western Co. (organizing or running log)	Coarse sand	595	597
(8) how bottom plugged cement	Hard rock	597	599
	Coarse sand, shale, rock	599	607
	Sandy shale & sand stks	607	622
	Med. sand & shale, rock	622	840
	Shale, sand, & rock stks	840	897
	Rock	897	898
	Hard sandy shale & rock	898	912
	Hard shale, rock & soapstone	912	1082
	Sandy shale	1082	1089
	Hard sandy shale & rock st	1089	1125
	Extra hard shale	1125	1138
	Hard shale, shale & rock st	1138	1153
	Extra hard shale & rock	1153	1167
	Hard sandy shale & rock	1167	1219
DRILLERS REMARKS:	Rock	1219	1220
	Hard shale & rock stks.	1220	1235
	Sandy shale	1235	1245
	Fine sand & shale stks	1245	1335

RECEIVED
 FEB 21 1986
 Department of Natural Resources

If well telescopes please sketch and show depths.

GROUND LEVEL

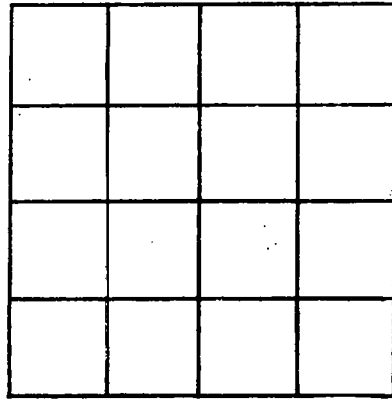

SECTION 36

Please indicate well location X.

ADDITIONAL INFORMATION

Fine sand & shale $\frac{1}{2}$ x $\frac{1}{2}$ 1335-1350
Sandy shale 1350-1356

If more than one screen, show locations of each on sketch.