

WELL SCHEDULE

U. S. DEPT. OF THE INTERIOR

GEOLOGICAL SURVEY

WATER RESOURCES DIVISION

PUNCHED

DEC 26 1973

MASTER CARD

Record by J.A. Callahan Source of data Dr + Co Date 3-23-73 Map _____

State 28 County (or town) TATE 69

Latitude: 34 37 23 N Longitude: 089 59 29 Sequential number: 1

Lac-long accuracy: 2 5 8 E Sec 25, SW, SE, SE

Local well number: F027 P.D. 2505 508 W Other number: _____ B & M

Local use: 064018 Owner or name: _____

Owner or name: SEWATOBIA Address: _____

Ownership: County, Fed Gov't, City, Corp or Co, Private, State Agency, Water Dist _____ M

Use of water: (A) Air cond, Bottling, Comm, Dewater, Power, Fire, Dom, Irr, Med, Ind, P S, Rec, (S) Stock, Instit, Unused, Repressure, Recharge, Desal-P S, Desal-other, Other _____ UE

Use of well: (A) Anode, Drain, Seismic, Heat Res, Obs, Oil-gas, Recharge, Test, Unused, Withdraw, Waste, Destroyed, (T) _____ T

DATA AVAILABLE: Well data Freq. W/L meas.: Field aquifer char.

Hyd. lab. data: _____

Qual. water data; type: _____

Freq. sampling: _____ Pumpage inventory: yes no period: _____

Aperture cards: _____ yes no

Log data: E 109 - 4 - 1359 _____ E

WELL-DESCRIPTION CARD

SAME AS ON MASTER CARD

Depth well: _____ ft Meas. _____ accuracy _____

Depth cased: _____ ft Casing type: _____; Diam. _____ in

Finish: (C) porous concrete, (F) gravel w. (G) gravel w. (H) horiz. gallery, (I) open end, (J) screen, (K) sd. pt., (L) shored, (M) open hole, (N) other _____

Method Drilled: (A) air rot, (B) bored, (C) cable, (D) dug, (E) hyd jetted, (F) air rot., (G) percussion, (H) rotary, (I) reverse, (J) trenching, (K) driven, (L) drive wash, (M) other _____

Date Drilled: _____ Pump intake setting: _____ ft

Driller: Singer Layne, Memphis Tenn

Lift (type): (A) air, (B) bucket, (C) cent, (D) jet, (E) multiple, (F) multiple, (G) none, (H) piston, (I) rot, (J) submerg, (K) turb, (L) other _____ Deep _____ Shallow _____

Power (type): (A) diesel, (B) elec, (C) gas, (D) gasoline, (E) hand, (F) gas, (G) wind, (H) H.P., (I) Trans. or meter no. _____

Descrip. MP _____ ft above _____ below LSD, Alt. MP _____

Alt. LSD: 340 Accuracy: _____ (source) _____

Water Level _____ ft above _____ below MP; Ft below LSD _____ Accuracy: _____

Date meas: _____ Yield: _____ gpm Method determined _____

Drawdown: _____ ft Accuracy: _____ Pumping period _____ hrs

QUALITY OF WATER DATA: Iron _____ ppm Sulfate _____ ppm Chloride _____ ppm Hard. _____ ppm

Sp. Conduct _____ K x 10 _____ Temp. _____ °F Date sampled _____

Taste, color, etc. _____

Well No.

F27

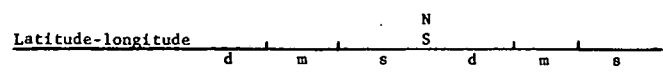

HYDROGEOLOGIC CARD

SAME AS ON MASTER CARD Physiographic Province: _____ Section: 03

UNCHED Drainage Basin: 15E Subbasin: _____

Topo of well site: (C) depression, stream channel, dunes, flat, hilltop, sink, swamp, (E) (F) (H) (K) (L) (O) (P) (S) (T) (U) (V) offshore, pediment, hillside, terrace, undulating, valley flat

MAJOR AQUIFER: system _____ series _____ aquifer, formation, group _____

Lithology: _____ Origin: _____ Aquifer Thickness: _____ ft

Length of well open to: _____ ft Depth to top of: _____ ft

MINOR AQUIFER: system _____ series _____ aquifer, formation, group _____

Lithology: _____ Origin: _____ Aquifer Thickness: _____ ft

Length of well open to: _____ ft Depth to top of: _____ ft

Intervals Screened: _____

Depth to consolidated rock: _____ ft Source of data: _____

Depth to basement: _____ ft Source of data: _____

Surficial material: _____ Infiltration characteristics: _____

Coefficient Trans: _____ gpd/ft Coefficient Storage: _____

Coefficient Perm: _____ gpd/ft²; Spec cap: _____ gpm/ft; Number of geologic cards: _____

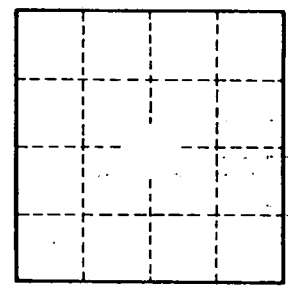
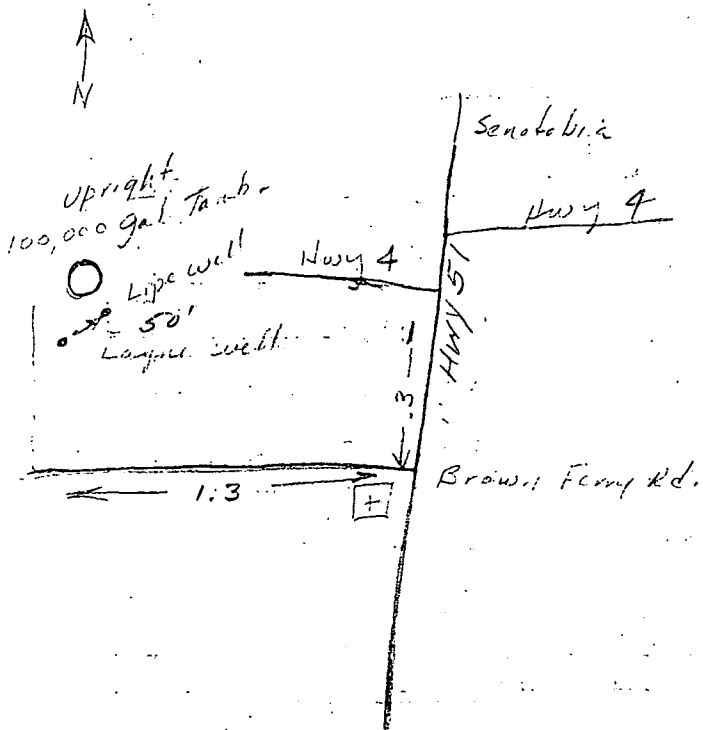

Well No. E27