

1/81 WTO

TRANSMITTED FOR ADP

6/81

Recorded by J. Crout  
Date 6/10/81

U.S. GEOLOGICAL SURVEY  
WATER RESOURCES DIVISION  
MISSISSIPPI DISTRICT  
WELL RECORD

Well No. R74  
E-Log No. \_\_\_\_\_  
County Sumner

Site ID 332831090290701 R=0\* T=A\* 2=W\*

GEN. SITE DATA

Data reliab. 3=U\* Report. agency 4=USGS\* Dist. 6=28\* 7=28\* Co. 8=133\*  
Lat. \_\_\_\_\_ Long. / 9=332831\* 10=0902907\* Well No. 12=R074\*  
Location 13=NW s 35 T 19 N R 0 3 W\* Alt. 16=115\*  
Hyd. Unit (OWDC) 20= \_\_\_\_\_ Date 21=11/14/1980\*  
Well use 23=W\* Water use 24=0\* Hole depth 27=500\* Well depth 28=500\*  
WL 30=28\* Date 31=11/14/1980\* Source 33=D\*  
Status 273= \_\_\_\_\_ Project No. 5= \_\_\_\_\_

OWNER

R=158\* T=A\* Date 159# 11/14/1980\* Owner No. Crawfish  
Owner 16: # 4 TJMB

FIELD QW

R=192\* T=A\* Date 193# \_\_\_\_\_ Temp. 196#00010\* 197= \_\_\_\_\_  
R=192\* T=A\* Date 193# \_\_\_\_\_ Cond. 196#00095\* 197= \_\_\_\_\_  
R=192\* T=A\* Date 193# \_\_\_\_\_ pH 196#00400\* 197= \_\_\_\_\_

CONSTR.

R=58\* T=A\* 59# 1\* Date 60=11/14/1980\* Remarks \_\_\_\_\_  
Drlg. 63=405\* Name LARRY'S Method 65=H\* Finish 66=S\*

CASING

R=76\* T=A\* 59# 1\* PVC  
Top csng. 77# 0\* Bot. csng. 78=200\* Diam. 79# 4\*  
R=76\* T=A\* 59# 1\*  
Top csng. 77# 200\* Bot. csng. 78=460\* Diam. 79# 2\*

OPENINGS

R=82\* T=A\* 59# 1\* Top 83# 460\* Bottom 84=500\*  
Type 85=S\* Diam. 87=2\* Size 88= \_\_\_\_\_  
R=82\* T=A\* 59# 1\* Top 83# \_\_\_\_\_ Bottom 84= \_\_\_\_\_  
Type 85= \_\_\_\_\_ Diam. 87= \_\_\_\_\_ Size 88= \_\_\_\_\_

YIELD

R=146\* T=A\* 147# 1\* Q 150=80\* Q/S 272= \_\_\_\_\_  
134 flows 146 pumped

LIFT

R=42\* T= A \* Lift type 43# 9\* Intake 44= \* Power type 45= E\*

Date 38= 11/14/1980\* H.P. 46= 5\*

LOGS

R=198\* T= A \* Log 199# D\* Top 200= 0.\* Bot 201= 5.00.\*

R=198\* T= A \* Log 199# \* Top 200= \* Bot 201= \*

R=189\* T= A \* E Log No. 190# \* 191= M I S S I S S I \* \*

ANAL.

R=114\* T= A \* Year 115# \* 117= \* 120= \*

AQUIFERS

R=90\* T= A \* 256# 1 \* Top 91= 4.00.\* Bot 92= 5.00.\*

Unit ID 93= 124.S.P.P.T. \* Name of Unit SPART

R=90\* T= A \* 256# 1 \* Top 91= \* Bot 92= \*

Unit ID 93= \* Name of Unit

HYDRAULICS

R=98\* T= A \* 99# 1 \* Unit tested 100= \* 103= \*

R=105\* T= A \* 99# 1 \* Test No. 106# \*

107= \* Transmissivity (gal/d)/ft

108= \* Hydraul. cond. (gal/d)/ft<sup>2</sup>

110= \* Storage coeff. Boundaries

R=121\* T= \* Yr Begin 122# \* Network 258# \*

Water Level Data Collection (1)

on 82 W 1 mile W of Moorehead

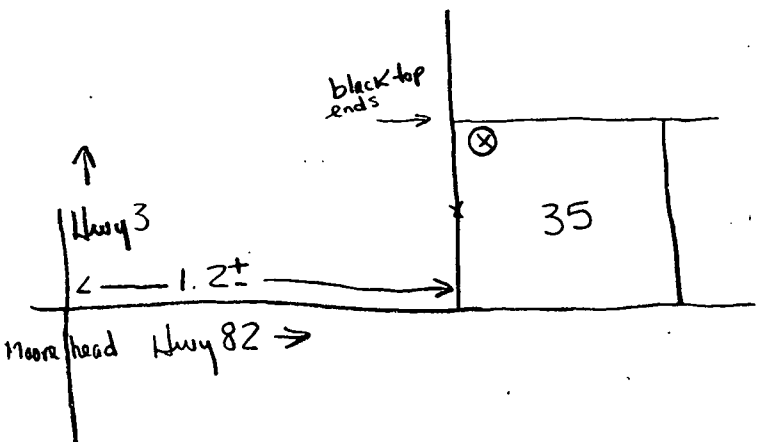

description of formations encountered	from	to
clay	0	22
fine sand	22	40
knobby sand	40	55
knobby sand & gravel	55	125
clay	125	230
shaly clay	230	400
sand	400	500