

1975
PUBLISHED
PUNCHED

WELL SCHEDULE

U. S. DEPT. OF THE INTERIOR

GEOLOGICAL SURVEY

WATER RESOURCES DIVISION

MASTER CARD H8-74

Record by BAA Source of data _____ Date 2-17-65 Map Baird Q

State _____ County 28 (or town) Dumbarton 67

Latitude: 33 12 3 N Longitude: 0 9 0 3 6 0 Sequential number: 1

Lat-long accuracy: 3 T 19 S, R 4 E Sec 33 SE NW

Local well number: M016DB3319M04W Other number: _____ B & M

Local use: _____ Owner or name: _____

Owner or name: JIMMIE FAILING Address: _____

Ownership: County, Fed Gov't, City, Corp or Co, Private, State Agency, Water Dist P

Use of water: (A) Air cond, Bottling, Comm, Dewater, Power, Fire, Dom, Irr, Med, Ind, P S, Rec, (S) (T) (U) (V) (W) (X) (Y) (Z) I

Use of well: (A) Anode, Drain, Seismic, Heat Res, Obs, Oil gas, Recharge, Test, Unused, Withdraw, Waste, Destroyed. (D) (G) (H) (I) (M) (N) (P) (R) (T) (U) (W) (X) (Z) W

DATA AVAILABLE: Well data Freq. W/L meas.: Field aquifer char.

Hyd. lab. data: _____

Qual. water data; type: _____

Freq. sampling: _____ Pumpage inventory: yes no, period: _____

Aperture cards: _____ yes

Log data: _____

WELL-DESCRIPTION CARD

SAME AS ON MASTER CARD Depth well: 110 ft Meas. rept accuracy 6

Depth cased: _____ ft Casing type: _____ Diam. in 14

Finish: (C) porous concrete, (F) gravel w. (perf.), (G) gravel w. (screen), (H) horiz. gallery, (I) open end, (J) other, (K) perf., (L) screen, (M) sd. pt., (N) shored, (O) open hole, (P) other H

Method Drilled: (A) air bored, (B) cable, (C) dug, (D) hyd jetted, (E) rot., (F) air, (G) percussion, (H) reverse, (I) rotary, (J) trenching, (K) driven, (L) drive wash, (M) other H

Date Drilled: 957 Pump intake setting: _____ ft

Driller: Layne Central name address

Lift (type): (A) air, (B) bucket, (C) cent, (D) jet, (E) multiple, (F) multiple, (G) none, (H) piston, (I) rot, (J) submerg, (K) turb, (L) other T Deep Shallow

Power (type): (A) diesel, (B) elec, (C) gas, (D) gasoline, (E) hand, (F) gas, (G) wind, (H) H.P. gas motor Trans. or meter no. _____

Descrip. MP Casing - 1.6 above LSD, Alt. MP _____

Alt. LSD: 20 Accuracy: (source) 4

Water Level 29.54 ft above below MP; Ft below LSD 20 Accuracy: _____

Date meas: 265 Yield: _____ gpm Method determined _____

Drawdown: _____ ft Accuracy: _____ Pumping period _____ hrs

QUALITY OF WATER DATA: Iron _____ ppm Sulfate _____ ppm Chloride _____ ppm Hard. _____ ppm

Sp. Conduct _____ K x 10⁶ Temp. _____ °F Date sampled _____

Taste, color, etc. _____

Well No. N16

Latitude-longitude N
S
d m s d m s

HYDROGEOLOGIC CARD

SAME AS ON MASTER CARD Physiographic Province: 02 Section: 20 21

22 Drainage Basin: 1514 Subbasin: 26

Topo of well site: (D) depression, (C) stream channel, (E) dunes, (F) flat, (H) hilltop, (K) sink, (L) offshore, pediment, hillside, terrace, undulating, valley flat

(Ø) (P) (S) (T) (U) (V) 27

MAJOR AQUIFER: system _____ series 56 aquifer, formation, group MA

Lithology: _____ Origin: _____ Aquifer Thickness: _____ ft

Length of well open to: _____ ft Depth to top of: _____ ft

MINOR AQUIFER: system _____ series _____ aquifer, formation, group _____

Lithology: _____ Origin: _____ Aquifer Thickness: _____ ft

Length of well open to: _____ ft Depth to top of: _____ ft

Intervals Screened:

Depth to consolidated rock: _____ ft Source of data: _____

Depth to basement: _____ ft Source of data: _____

Surficial material: _____ Infiltration characteristics: _____

Coefficient Trans: _____ gpd/ft Coefficient Storage: _____

Coefficient Perm: _____ gpd/ft²; Spec cap: _____ gpm/ft; Number of geologic cards: _____

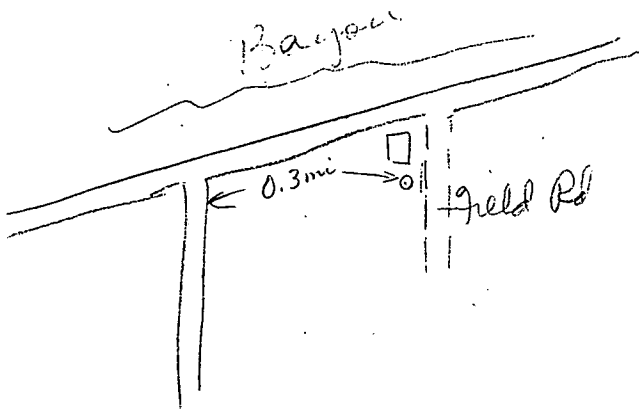
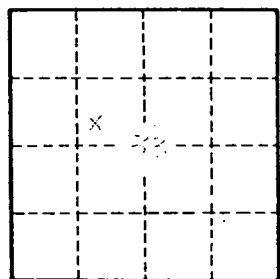
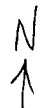

Well No.