

WELL SCHEDULE

E-log #13

MAY 29 1975

U. S. DEPT. OF THE INTERIOR

GEOLOGICAL SURVEY

WATER RESOURCES DIVISION

MASTER CARD BSW

Record by PEG Source of data Dil table Date 8/2/74 Map _____
 State 29 County Sum Sequential number: 67
 Latitude: 33° 50' 39" N Longitude: 090° 28' 29" W
 Lat-long accuracy: 3' T 23 S, R 3 E Sec 23, NE, NW, SE
 Local well number: 0006002323NO3W Other number: _____
 Local use: 037 Owner or name: EDWARD CARTER Address: Whitney
 Ownership: County, Fed Gov't, City, Corp or Co, Private, State Agency, Water Dist P
 Use of Air cond, Bottling, Comm, Dewater, Power, Fire, Dom, Irr, Med, Ind, P S, Rec, _____
 water: (S) (T) (U) (V) (W) (X) (Y) (Z) H
 Stock, Instit, Unused, Repressure, Recharge, Desal-P S, Desal-other, Other _____
 Use of (A) (D) (G) (H) (O) (P) (R) (T) (U) (W) (X) (Z) W
 well: Anode, Drain, Seismic, Heat Res, Obs, Oil-gas, Recharge, Test, Unused, Withdraw, Waste, Destroyed. _____
 DATA AVAILABLE: Well data Freq. W/L meas.: Field aquifer char.
 Hyd. lab. data: _____
 Qual. water data; type: _____
 Freq. sampling: Pumpage inventory: yes no, period: _____
 Future cards: _____ yes _____
 Log data: E-log #13 D.E

WELL-DESCRIPTION CARD

SAME AS ON MASTER CARD Depth well: 115.3 ft Meas. rept accuracy 3
 Depth cased: _____ ft Casing type: SP. cast Diam. 4 1/2 in 4
 Finish: porous concrete, gravel w. (perf.), gravel w. (screen), horiz. gallery, open end, perf., screen sd. pt., shored, open hole, other 5
 Method: (A) bored, (B) cable, (C) dug, (D) rot., (H) hyd jetted, (J) air percussion, (P) air reverse, (R) trenching, (T) driven, (V) wash, (W) drive wash, other 17
 Date Drilled: 5/5/72 962 Pump intake setting: _____ ft _____
 Driller: D. C. Drilling Co
 Lift (type): (A) air, (B) bucket, (C) cent, (J) jet, (L) multiple, (M) multiple, (N) none, (P) piston, (R) rot, (S) submerg, (T) turb, other _____ Deep _____ Shallow _____
 Power (type): diesel, elec, gas, gasoline, hand, gas, wind, H.P. _____ Trans. or meter no. _____
 Descrip. MP _____ ft above _____ below LSD, Alt. MP _____
 Alt. LSD: 140 Accuracy: (source) 4
 Water Level _____ ft above _____ below MP; _____ ft below LSD _____ Accuracy: _____
 Date meas: _____ Yield: 1962 flow gpm _____ 20 Method determined _____
 Drawdown: _____ ft _____ Accuracy: _____ Pumping period _____ hrs _____
 QUALITY OF WATER DATA: Iron _____ ppm Sulfate _____ ppm Chloride _____ ppm Hard. _____ ppm
 Sp. Conduct _____ K x 10⁶ _____ Temp. _____ °F _____ Date sampled _____
 Taste, color, etc. _____

Well No. D 6

Latitude-longitude N
S

HYDROGEOLOGIC CARD

SAME AS ON MASTER CARD Physiographic Province: 03 Section: _____

Drainage Basin: E 15H Subbasin: _____

Topo of well site: (D) (C) (E) (P) (H) (K) (L) depression, stream channel, dunes, flat, hilltop, sink, swamp, (Φ) (P) (S) (T) (U) (V) offshore, pediment, hillside, terrace, undulating, valley flat F

MAJOR AQUIFER: system _____ series TE aquifer, formation, group MW

Lithology: _____ Origin: _____ Aquifer Thickness: _____ ft
Length of well open to: _____ ft 20 Depth to top of: _____ ft

MINOR AQUIFER: system _____ series _____ aquifer, formation, group _____

Lithology: _____ Origin: _____ Aquifer Thickness: _____ ft
Length of well open to: _____ ft _____ Depth to top of: _____ ft

Intervals Screened: _____

Depth to consolidated rock: _____ ft _____ Source of data: _____

Depth to basement: _____ ft _____ Source of data: _____

Surficial material: _____ Infiltration characteristics: _____

Coefficient Trans: _____ gpd/ft _____ Coefficient Storage: _____

Coefficient Perm: _____ gpd/ft²; Spec cap: _____ gpm/ft; Number of geologic cards: _____

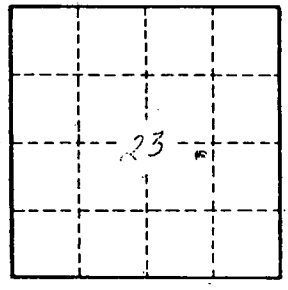
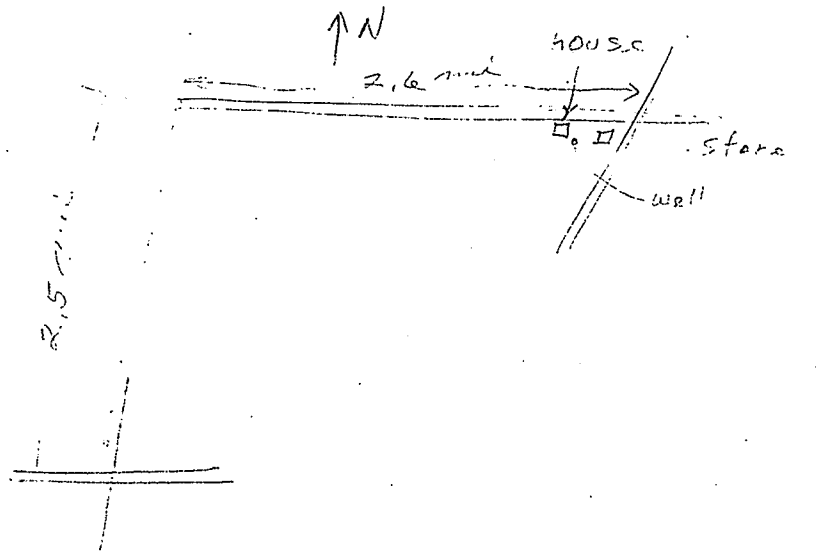

Well No.

D 6