

WELL SCHEDULE

U. S. DEPT. OF THE INTERIOR

GEOLOGICAL SURVEY

WATER RESOURCES DIVISION

MASTER CARD

Record by G. F. Brown Source of data ? Date 6-12-39 Map Summer

State Miss County (or town) Sumner 67

Latitude: 33° 35' 6" 45" N Longitude: 091° 02' 9" 10" W Sequential number: 1

Lat-Long accuracy: 30' T 24' S, R 3' Sec 15, SE, SE

Local well number: B018DD1524N03W Other number: B & M

Local use: 35 40 45 51 Owner or name: J. N. Boyd

Owner or name: J. N. Boyd Address Rome, Miss

Ownership: County, Fed Gov't, City, Corp or Co, Private, State Agency, Water Dist P

Use of water: (A) Air cond, Bottling, Comm, Dewater, Power, Fire, Dom, Irr, Med, Ind, P S, Rec, (S) Stock, Instit, Unused, Repressure, Recharge, Desal-P S, Desal-other, Other H

Use of well: (A) Anode, Drain, Seismic, Heat Res, Obs, Oil-gas, Recharge, Test, Unused, Withdraw, Waste, Destroyed. W

DATA AVAILABLE: Well data Freq. W/L meas.: Field aquifer char.

Hyd. lab. data:

Qual. water data; type:

Freq. sampling: Pumpage inventory: period:

Log data:

Log data:

Log data:

Log data:

Log data:

Log data:

WELL-DESCRIPTION CARD

SAME AS ON MASTER CARD Depth well: 1013 Meas. 6

Depth cased: 3 Casing type: 3 Diam. 3

Finish: (C) concrete, (F) porous gravel w. (G) gravel w. (H) horiz. open (I) screen, (J) gallery, end, (K) other, (L) other

Method: (A) air bored, (B) cable, (C) dug, (D) rot., (E) hyd jetted, (F) percussion, (G) rotary, (H) reverse, (I) trenching, (J) driven, (K) drive wash, (L) other

Date Drilled: 930 Pump intake setting: 36

Driller: 33 35 ft 36 38

Lift (type): (A) air, (B) bucket, (C) cent, (D) jet, (E) multiple, (F) multiple, (G) none, (H) piston, (I) rot, (J) submerg, (K) turb, (L) other

Power (type): (A) diesel, (B) elec, (C) gas, (D) gasoline, (E) hand, (F) gas, (G) wind, (H) H.P., (I) Trans. or meter no.

Descrip. MP 1 1/2" T on well top at 2.0 ft above LSD Alt. MP 2.0

Alt. LSD: 147 Accuracy: topo

Water Level 9 ft above MP; Ft above LSD 411 Accuracy: 4

Date meas: 61239 639 Yield: 639 gpm 61 Method determined 61

Drawdown: 62 ft 64 Accuracy: 65 Pumping period 66 hrs 68

QUALITY OF WATER DATA: Iron 69 Sulfate 70 Chloride 71 Hard. 72

Sp. Conduct 73 K x 10 74 Temp. 75 Date sampled 77 79

Taste, color, etc. light straw yellow

Well No. B18

Latitude-longitude N
S
d m s d m s

HYDROGEOLOGIC CARD

SAME AS ON MASTER CARD Physiographic Province: _____ 03 Section: _____

E Drainage Basin: _____ 1514 Subbasin: _____

Topo of well site: (D) depression, stream channel, dunes, flat, hilltop, sink, swamp, (E) (F) (H) (K) (L) (M) (N) (P) (S) (T) (U) (V) offshore, pediment, hillside, terrace, undulating, valley flat _____

MAJOR AQUIFER: _____ system _____ series TE _____ aquifer, formation, group T.M

Lithology: _____ Origin: _____ Thickness: _____ ft

Length of well open to: _____ ft _____ Depth to top of: _____ ft _____

MINOR AQUIFER: _____ system _____ series _____ aquifer, formation, group _____

Lithology: _____ Origin: _____ Thickness: _____ ft

Length of well open to: _____ ft _____ Depth to top of: _____ ft _____

Intervals Screened: _____

Depth to consolidated rock: _____ ft _____ Source of data: _____

Depth to basement: _____ ft _____ Source of data: _____

Surficial material: _____ Infiltration characteristics: _____

Coefficient Trans: _____ gpd/ft _____ Coefficient Storage: _____

Coefficient Perm: _____ gpd/ft²; Spec cap: _____ gpm/ft; Number of geologic cards: _____

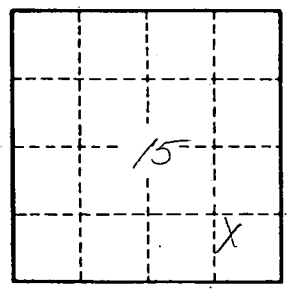
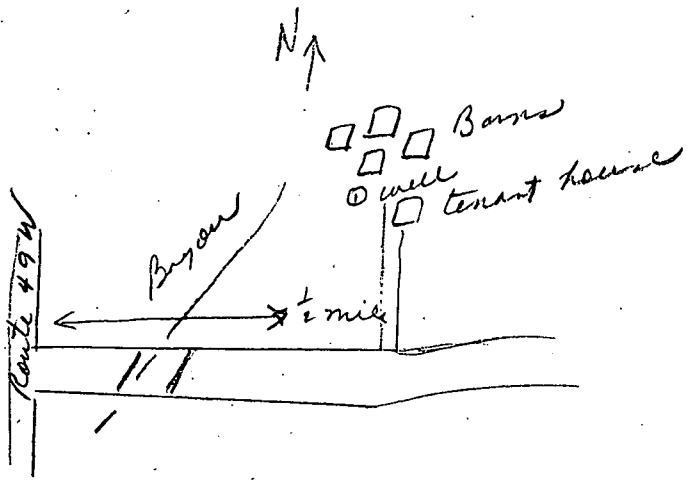

Well No.