

Coded By Q 3190  
Checked By GR 5-12-92  
Entered By WXM  
Date 4/21/92

U.S. GEOLOGICAL SURVEY  
WATER RESOURCES DIVISION  
MISSISSIPPI DISTRICT

E-Log No. 223  
County SMITH  
Agency \_\_\_\_\_

Well No. H17  
2520

WELL RECORD

Agency Code: U S G S Site Id: 132104320189210571011 Project No.: 51

Station Name: 12 HOLLIST TALLAHALALA WA Latitude: 932104321 Longitude: 107018921057

Lat/Long Ac.: 11 S F T M Dist: 6-28 State: 7-28 County: 8-129 Land Net: NE/SE/NW/NW

Location Map: 14-14011111 Altitude: 16-4501 Met/Meas: 17-ALM Accuracy: 18-15 Hydrologic Unit: 20-0131170101041

*MS DOH  
310019-02  
GW-14459  
Smith Co.*

Agency Use: 803-A LO Date Inventoried: 711 Station Type: J Data Type: 804

Instru.: 805 Remarks: \_\_\_\_\_ Relia.: 3-CLM U 2-EX

Date of Construction: 21 Well Use: 23-W Water Use: 24-P Primary Aquifer: 714-124SPRT1 Hole Depth: 27-12114

Well Depth: 28-10801 Water Level: 30-254 Water Level Date: 31-07/30/11990 Method: 34-1 Status: 37-1 Source: 33-D

CONSTRUCTION DATA

R=58 T=A 723#1 Construction Date: 60-07/30/11990 Contractor: 63-11841 Name: Griner Method: 65-H Finish: 66-G

CONSTRUCTION CASING DATA

Top/Casing	Bot/Casing	Diameter
R=76 T=A 725#1 59#1 774 1101	78 1985	794 1101
R=76 T=A 725#2 59#1 774 9131	78 1995	794 161

CONSTRUCTION OPENINGS DATA

Top/Depth	Bot/Depth	Diameter	Type	Length	Width
R=82 T=A 726#1 59#1 834 9915	84 10801	87 16	85 S	89	88 101161
R=82 T=A 726#2 59#1 834	84	87	85	89	88

CONSTRUCTION LIFT DATA

R=42 T=A 254#1 Lift Type: 43-T Date: 38-07/30/11990 Intake: 44-13651

Power: 45-E H.P.: 46-1601 Serial No.: 49

*No  
drillers  
log*

MISCELLANEOUS OWNER DATA

R=158 T=A 718#1 Date of Ownership: 159-07/30/11990 Owner Name: 161 TALLAHALALA WA

MISCELLANEOUS OTHER ID DATA

R=189 T=A 736#1 E-Log No.: 190-2231 Assigner: 191-M I S S I D I S T

MISCELLANEOUS QW DATA

R=192	T=A	738#1	Date of Measurement	193#     /     /         *	Aquifer Sampled	195#                     *	Temp	196#00010	Value	197#           *
R=192	T=A	738#2	Date of Measurement	193#     /     /         *	Aquifer Sampled	195#                     *	Sp Cond	196#00095	Value	197#           *
R=192	T=A	738#3	Date of Measurement	193#     /     /         *	Aquifer Sampled	195#                     *	pH	196#00400	Value	197#           *

MISCELLANEOUS LOGS DATA

R=198	T=A	739#1	Log Type	199#E	Beg. Depth	200#     142     *	End Depth	201#     121     14     *
R=198	T=A	739#1	Log Type	199#	Beg. Depth	200#             *	End Depth	201#             *

MISCELLANEOUS NETWORK DATA

R=114	T=A	730#1	Beg. Year	115#     9     *	End Year	116#     9     *	Agency Source	120=A	117#           *	Freq.	118#     *
R=121	T=A	730#2	Beg. Year	115#     9     *	End Year	116#     9     *	Agency Source	117#	118#           *	Freq.	118#     *

MISCELLANEOUS REMARKS DATA

R=183	T=A	311#1	Date of Remarks	184#     /     /         *	Remarks	185#                     *
-------	-----	-------	-----------------	----------------------------	---------	----------------------------

DISCHARGE DATA

R=146	T=A	Pump/Flow	147#1	Date	148# 07 / 30 / 1990	Type	703# P	Discharge	150# 3010         *	Sp. Capacity	272#           *
-------	-----	-----------	-------	------	---------------------	------	--------	-----------	---------------------	--------------	------------------

GEOHYDROLOGIC DATA

R=90	T=A	721#1	Depth Top	91#     1090     *	Depth Bot.	92#     1109     *	Unit Id	93# 1214SPRT	304=P
------	-----	-------	-----------	--------------------	------------	--------------------	---------	--------------	-------

HYDRAULIC DATA

R=98	T=A	790#1	Unit Tested	100#                 *	103#     *
------	-----	-------	-------------	------------------------	------------

(TED CLEAR SPGS #2)

DEPARTMENT OF ENVIRONMENTAL QUALITY - OLWR

PUBLIC SUPPLY WELLS PROJECT

GPS LOG

USER NAME(S): Phillips/Hardin DATE: 4/15/98

UNIT DEQ #: \_\_\_\_\_ FILE #: B041520A

HEALTH DEPT. #: 310019-02 ELEV. 465

USGS #: H17 OLWR #: GW-14459

OWNER: Tallahala W.A. QUAD: Louin

LOCATION: NW/NW S26 T3N R9E COUNTY: Jasper

LOCATION DESCRIPTION: On CR 101 5.1 miles from Hwy 18

CASING DIA: \_\_\_\_\_ PUMP TYPE & SIZE: Submersible

GPS FIELD LOCATION: LAT. 32° 04' 31.8" LONG. 89° 21' 06.9"

GPS CORRECTED LOCATION: LAT. 32.075018 LONG. 89.351493

REMARKS: \_\_\_\_\_  
\_\_\_\_\_  
\_\_\_\_\_  
\_\_\_\_\_

DEPARTMENT OF ENVIRONMENTAL QUALITY - OLWR  
PUBLIC SUPPLY WELLS PROJECT

GPS LOG

THIS IS 310019-02!

USER NAME(S): Hornbeak DATE: 8/8/96

UNIT DEQ #: 82859 FILE #: B080820A

HEALTH DEPT. #: 310019-02 (No Tag) ELEV. \_\_\_\_\_

USGS #: \_\_\_\_\_ OLWR #: \_\_\_\_\_

OWNER: Tallahala w/A Ted/Clear QUAD: LOUIN

LOCATION: NW-NW S 26 T 3N R 9E COUNTY: SMITH

LOCATION DESCRIPTION: AT Ground Tank on NW side of Smith Co Rd # 101

2.1 mi. South of Intersection with Smith Co Rd # 529.  
CASING DIA: 8" (Intersection is East of Pineville & NW of Louin.)  
PUMP TYPE & SIZE: Submersible

GPS FIELD LOCATION: LAT. 32° 04' 28.6" LONG. 89° 21' 05.5"

GPS CORRECTED LOCATION: LAT. 32.07480846 LONG. 89.35135285

REMARKS: GPS at well.

Jasper Co. well in Smith County.

DEPARTMENT OF ENVIRONMENTAL QUALITY - OLWR  
PUBLIC SUPPLY WELLS PROJECT

GPS LOG

USER NAME(S): Jeff Szegony DATE: 9/13/94

UNIT DEQ #: Geo. I FILE #: A091318A

HEALTH DEPT. #: 310019-01 ELEV. 465

USGS #: H-9004 OLWR #: \_\_\_\_\_

OWNER: Tallabate 2/17 Fed Clear

LOCATION: S 26 T 3N R 9E COUNTY: Smith

LOCATION DESCRIPTION: 3 miles up 105 road on left

CASING DIA: 6" PUMP TYPE & SIZE: Submer.

GPS FIELD LOCATION: LAT. 32 04 23.5 LONG. 89 20 38.0

GPS CORRECTED LOCATION: LAT. 32.07480846 LONG. 89.35139285

REMARKS: Lowin Quad

4 miles from Bethany  
2.5 " Logansport ch.  
5.3 " Aug. 18

Jasper Co well

NT OF THE INTERIOR  
OLOGICAL SURVEY

277000m.E.

278

279

20' 280

R. 9 E. R. 10 E.

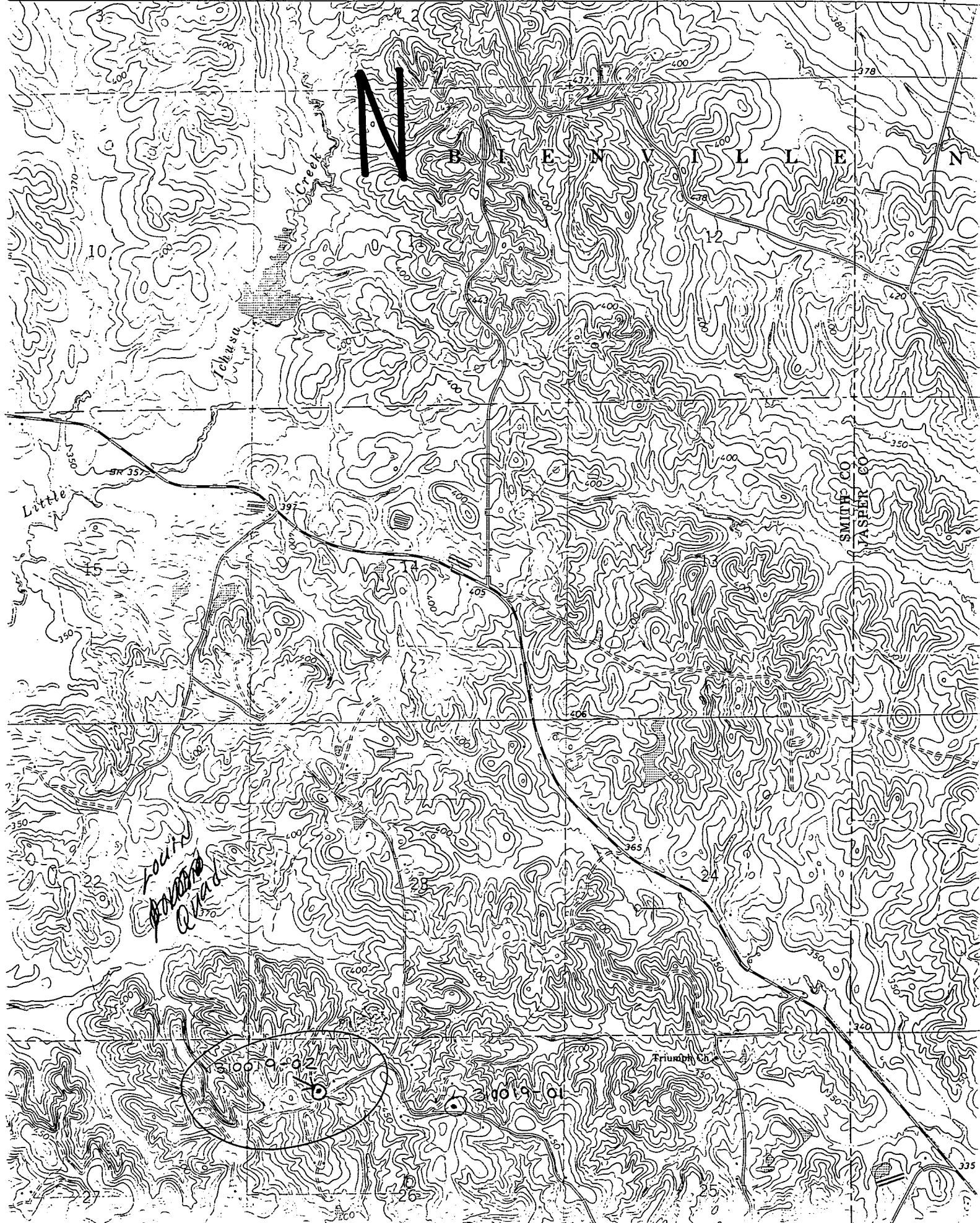

N



1  
2  
3  
4  
5  
6  
7  
8  
9  
10  
11  
12  
13  
14  
15  
16  
17  
18  
19  
20  
21  
22  
23  
24  
25  
26  
27  
28  
29  
30  
31  
32  
33  
34  
35  
36  
37  
38  
39  
40  
41  
42  
43  
44  
45  
46  
47  
48  
49  
50  
51  
52  
53  
54  
55  
56  
57  
58  
59  
60  
61  
62  
63  
64  
65  
66  
67  
68  
69  
70  
71  
72  
73  
74  
75  
76  
77  
78  
79  
80  
81  
82  
83  
84  
85  
86  
87  
88  
89  
90  
91  
92  
93  
94  
95  
96  
97  
98  
99  
100

