

WRD Exp. (GW)
April 1966

REPLACEMENT

 Well No. F4

WELL SCHEDULE

U. S. DEPT. OF THE INTERIOR

GEOLOGICAL SURVEY

WATER RESOURCES DIVISION

MASTER CARD

Record by B Source of data MW Date 3-68 Map _____

State 28 County (or town) Smith 65

Latitude: 32° 03' 26" N Longitude: 089° 35' 13" W Sequential number: 1

Lat-long accuracy: 3 T, 30 S, R 70 Sec 33, NE SE, NW

Local well number: F004DB3303NO7E Other number: _____ B & M

Local use: 042 Owner or name: Carrie Sandford

Owner or name: CARRIE SANDFORD Address: _____

Ownership: County, Fed Gov't, City, Corp or Co, Private, State Agency, Water Dist P

Use of water: (A) Air cond, (B) Bottling, (C) Comm, (D) Dewater, (E) Power, (F) Fire, (G) Dom, (H) Irr, (I) Med, (J) Ind, (K) P S, (L) Rec, (M) Stock, (N) Instit, (O) Unused, (P) Repressure, (Q) Recharge, (R) Desal-P S, (S) Desal-other, (T) Other H

Use of well: (A) Anode, (B) Drain, (C) Seismic, (D) Heat Res, (E) Obs., (F) Oil-gas, (G) Recharge, (H) Test, (I) Unused, (J) Withdraw, (K) Waste, (L) Destroyed W

DATA AVAILABLE: Well data Freq. W/L meas.: Field aquifer char.

Hyd. lab. data: _____

Qual. water data; type: USGS

Freq. sampling: Pumpage inventory: yes no: period: _____

Aperture cards: _____ yes

Log data: D

WELL-DESCRIPTION CARD

SAME AS ON MASTER CARD Depth well: _____ ft 190 Meas. rept accuracy 3

Depth cased: (first perf.) _____ ft 180 Casing type: _____; Diam. _____ in 2

Finish: (C) concrete, (F) gravel w. (perf.), (G) (screen), (H) horiz. open, (I) gal. end, (J) other, (K) perf., (L) screen, (M) sd. pt., (N) shored, (O) open hole, (P) other S

Method: (A) air bored, (B) cable, (C) dug, (D) hyd jetted, (E) air rot., (F) percussion, (G) rotary, (H) reverse, (I) trenching, (J) driven, (K) drive wash, (L) other H

Date Drilled: 967 Pump intake setting: _____ ft _____

Driller: W.C. Butler address _____

Lift (type): (A) air, (B) bucket, (C) cent. jet, (D) multiple, (E) multiple, (F) none, (G) piston, (H) rot., (I) submerg, (J) turb., (K) other J Deep Shallow

Power (type): diesel, elec, gas, gasoline, hand, gas, wind, H.P. S Trans. or meter no. _____

Descrip. MP _____ ft above _____ ft below LSD, Alt. MP _____

Alt. LSD: _____ Accuracy: (source) _____

Water Level _____ ft above _____ ft below LSD 45 Accuracy: _____

Date meas: 467 Yield: _____ gpm 12 Method determined _____

Drawdown: _____ ft Accuracy: _____ Pumping period _____ hrs _____

QUALITY OF WATER DATA: Iron _____ ppm Sulfate _____ ppm Chloride _____ ppm Hard. _____ ppm

Sp. Conduct 520 K x 10⁶ 4 Temp. 68 °F 68 Date sampled 968

Taste, color, etc. _____

PUNCHED and VERIFIED
ROLLA COMPUTATION BRANCH

WELL No. F4

Well No. F9

Latitude-longitude N
S
d m s d m s

HYDROGEOLOGIC CARD

SAME AS ON MASTER CARD Physiographic Province: 0.3 Section: _____

D Drainage Basin: 13:0 Subbasin: _____

Topo of well site: (D) depression, stream channel, dunes, flat, hilltop, sink, swamp, (E) (F) (H) (K) (L) (P) (S) (T) (U) (V) offshore, pediment, hillside, terrace, undulating, valley flat _____

MAJOR AQUIFER: T:0 F:H

Lithology: U.S. Origin: 3 Aquifer Thickness: _____ ft

Length of well open to: _____ ft 10 Depth to top of: _____ ft

MINOR AQUIFER: _____

Lithology: _____ Origin: _____ Aquifer Thickness: _____ ft

Length of well open to: _____ ft _____ Depth to top of: _____ ft

Intervals Screened: _____

Depth to consolidated rock: _____ ft _____ Source of data: _____

Depth to basement: _____ ft _____ Source of data: _____

Surficial material: _____ Infiltration characteristics: _____

Coefficient Trans: _____ gpd/ft _____ Coefficient Storage: _____

Coefficient Perm: _____ gpd/ft²; Spec cap: _____ gpm/ft; Number of geologic cards: _____

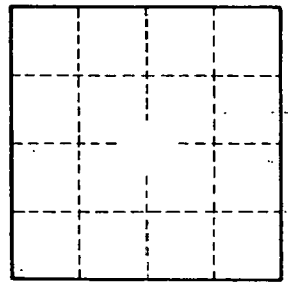
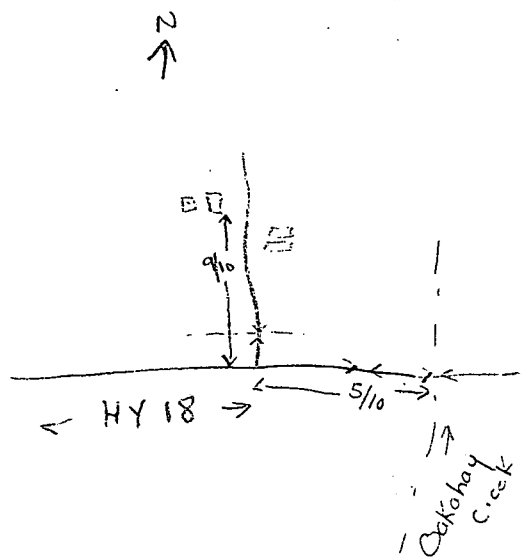

Well No. F9