



MISSISSIPPI DEPARTMENT OF ENVIRONMENTAL QUALITY

WELL SCHEDULE

FIPS: 123

WELL: Q22

LOG NO.: \_\_\_\_\_

Recorded by: WW Data Source: Driller's Log Date: 10/5/04

County: Scott Permit No.: GW15717 DOH No.: 650018-02 (sm:R system #, Scott well)

Quad: Pineville Elevation: 444

1/4: NW 1/4: SW 1/4: NW 1/4: NW Sec.: 32 T: SN R: 9E

Plotted on quad?: yes In field? yes From drillers log? \_\_\_\_\_ From permit? \_\_\_\_\_

Latitude: 32.23569 Longitude: 89.40690 GPS? yes From Quad? \_\_\_\_\_

Primary aquifer: MUWX Secondary aquifer: \_\_\_\_\_

Use: WA Well status: \_\_\_\_\_ Local well name: \_\_\_\_\_

Owner: Pineville WA

Date completed: 11/15/02 Driller: Griner Well depth: 1268 Hole Depth: \_\_\_\_\_

Pump type: Submersible Power type: electric Pump capacity: ~~254~~ 50 HP: 50 hp

Casing interval: 0-1219 Casing length: 1219 Casing diameter: 10" Casing type: Steel

Casing interval: 1146-1228 Casing length: 82 Casing diameter: 6" Casing type: S

Screen interval: 1228-1268 Screen length: 40 Screen diameter: 6" Screen type: rod base

Screen interval: \_\_\_\_\_ Screen length: \_\_\_\_\_ Screen diameter: \_\_\_\_\_ Screen type: \_\_\_\_\_

Type of logs: \_\_\_\_\_ Log interval: \_\_\_\_\_

Initial water level: 208.52 Date: 11/15/02 M.P. description: \_\_\_\_\_

Water Quality Data? \_\_\_\_\_ Source: \_\_\_\_\_ Reliability: \_\_\_\_\_

Water Level Data? \_\_\_\_\_ Source: \_\_\_\_\_ Reliability: \_\_\_\_\_

Pump Test Data? \_\_\_\_\_ Source: \_\_\_\_\_ Reliability: \_\_\_\_\_

Water Use Data? \_\_\_\_\_ Source: \_\_\_\_\_ Reliability: \_\_\_\_\_

---

Water level data

---

This area for location map and notes

WELL NUMBER 22 CODED  
 DATE WELL COMPLETED 11/15/02

PERMIT NUMBER 2015717  
 NAME OF DRILLING FIRM GRINER DRILLING SERVICE  
 PO DRAWER 825 COLUMBIA, MS 39429

MISSISSIPPI DEPARTMENT OF ENVIRONMENTAL QUALITY  
 Office of Land and Water Resources  
 P.O. Box 10631 Jackson, MS 39289-0631  
 WATER WELL DRILLERS LOG

NAME & MAILING ADDRESS OF LANDOWNER  
 Pineville Water Association, Inc.  
 Route 2, Box 412  
 Forrest, MS. 39074  
 Latitude: 321401  
 Longitude: 892421  
 WELL LOCATION SEC TOWNSHIP RANGE  
 32 5 (N) S 9 (E) W  
 DISTANCE 9 Miles DIRECTION south of NEAREST TOWN Forest  
 OTHER LANDMARK Mudline Rd. off Hwy. 501  
 WELL PURPOSE: Home, Irrigation, Municipal, Industrial, Fish Pond  
 municipal

PUMP DATA  
 PUMP TYPE (Circle One): Turbine, Jet, Flowing Well, Other (Describe)  
 POWER TYPE (Circle One): (Electric) Tractor, Diesel, Gasoline, Butane, Other (Describe) H/P 50  
 DESCRIPTION OF FORMATIONS ENCOUNTERED

DESCRIPTION OF FORMATIONS ENCOUNTERED	FROM	TO
Sand	0	25
clay	25	231
sand	231	431
clay	431	578
Sand	578	833
clay	833	1228
Sand	1228	1361

RECEIVED  
 NOV 27 2002  
 BY: OLWR  
 Top of Lap Pipe or Reduction in Casing 1146 FEET  
 IF TELESCOPED OR MORE THAN ONE SCREEN: USE BACK PAGE

15717

WELL DATA  
 Well Depth 1268 Casing Diameter (In.) 10 Casing Length (Ft.) 1219  
 Type of Casing steel Hole Depth 1220 Depth to Static Water Level 208.52  
 TYPE OF COMPLETION: (Circle One or More): (Gravel Packed), (Underreamed), Telescoped, Natural Development, Open Hole, Other  
 WELL GROUTED TO A DEPTH OF 1219 FEET  
 Type Grout (circle one): Cement, Bentonite, or ( Mix)  
 SCREEN DATA  
 Diameter - Inches 6 Length - Feet 40 Slot Screen - Inches 0.02  
 Screen Type rod base Depth to Bottom - Feet 1268

I certify that the well was drilled, constructed and completed in accordance with all applicable Requirements of the Mississippi Department of Environmental Quality and/or the Mississippi Department of Health regulations and state laws.  
 Charles H. Dime, Jr. 0-581  
 Signature of Licensed Driller and License No. 11/25/02 Date  
 Addition Information Required on Back

only one well drilled you chip  
 1/23/03

789-5468

If well telescopes please sketch and show depths.

GROUND LEVEL

If more than one screen, show location of each on sketch.

SECTION \_\_\_\_\_

Please indicate well location X.

Pump Capacity (GPM)	No. of Stages	Setting Depth	
225	5	321	FT.

PUMP TEST  
 Well yielded 254 GPM with  
 a drawdown of 68.24 ft.  
 after 2 hours of pumping.

LOG DATA

TYPE OF LOG RUN (Circle One):  No Log Run,  (Electric,)  (Gamma Ray,)  Density,  Sonic,  Neutron,  
 Other (Describe) \_\_\_\_\_

Name of Organization Running Log  
Griner Drilling Service

GEOLOGIC DATA (Office Use Only)

Surface Elev.	Geologic Unit	Unit Thickness	Depth to Top
Subs. SWL	Date	Analysis	Aquifer Test

Driller's Remarks

\_\_\_\_\_

\_\_\_\_\_

\_\_\_\_\_

\_\_\_\_\_

\_\_\_\_\_

DEPARTMENT OF ENVIRONMENTAL QUALITY - OLWR  
PUBLIC SUPPLY WELLS PROJECT

GPS LOG

USER NAME(S): LWW DATE: 10/20/04  
PICTURE #: P145 + P147 FILE #: \_\_\_\_\_  
HEALTH DEPT. #: 650018-02 ELEV.: 444  
USGS #: Q22 (well is in scott) WR #: 6W-15717  
OWNER: Pineville WA QUAD: Pineville  
LOCATION: NW SW NW NW 32 T 5N R 9E COUNTY: Scott  
LOCATION DESCRIPTION: At same site as 650018-01 & ground tank  
on south side of Madline Rd Oil rick East of  
Hwy 501  
CASING DIAM: 10" PUMP TYPE AND SIZE: Submersible, 50hp  
GPS FIELD LOCATION: LAT: \_\_\_\_\_ LONG: \_\_\_\_\_  
GPS CORRECTED: LAT: 32.23569 LONG: 89.40690  
REMARKS: \_\_\_\_\_  
\_\_\_\_\_  
\_\_\_\_\_  
\_\_\_\_\_

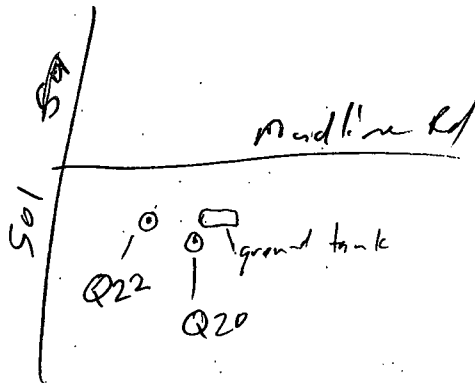

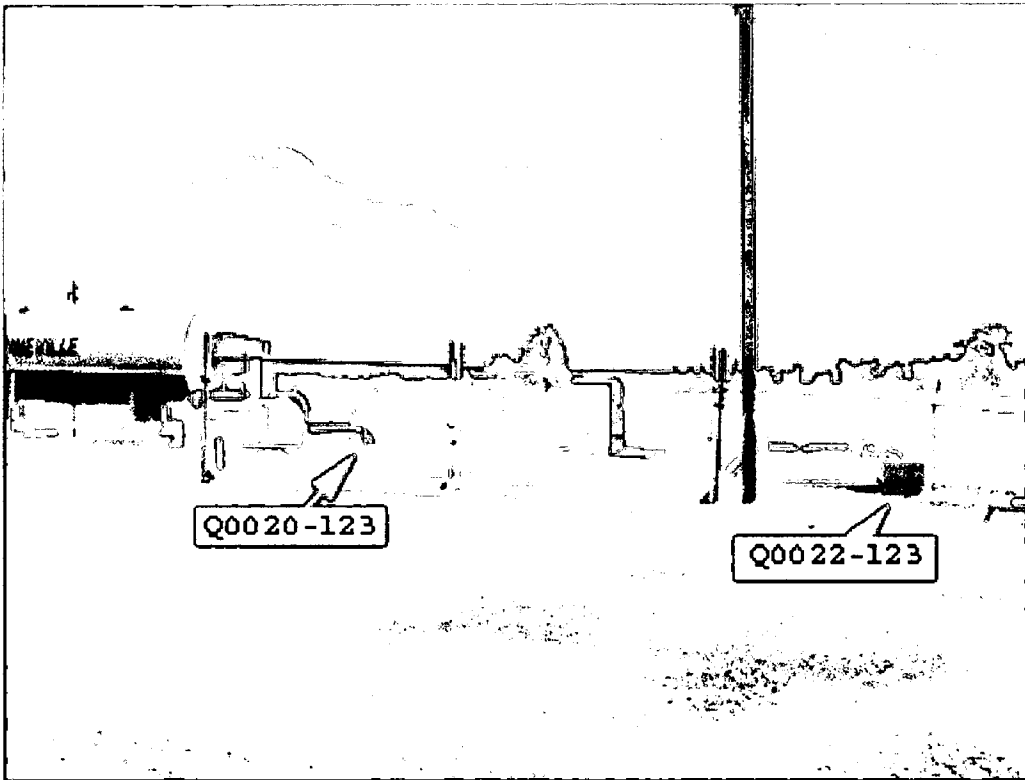

Q0020-123

Q0022-123

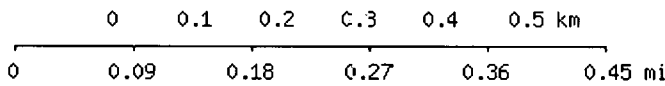
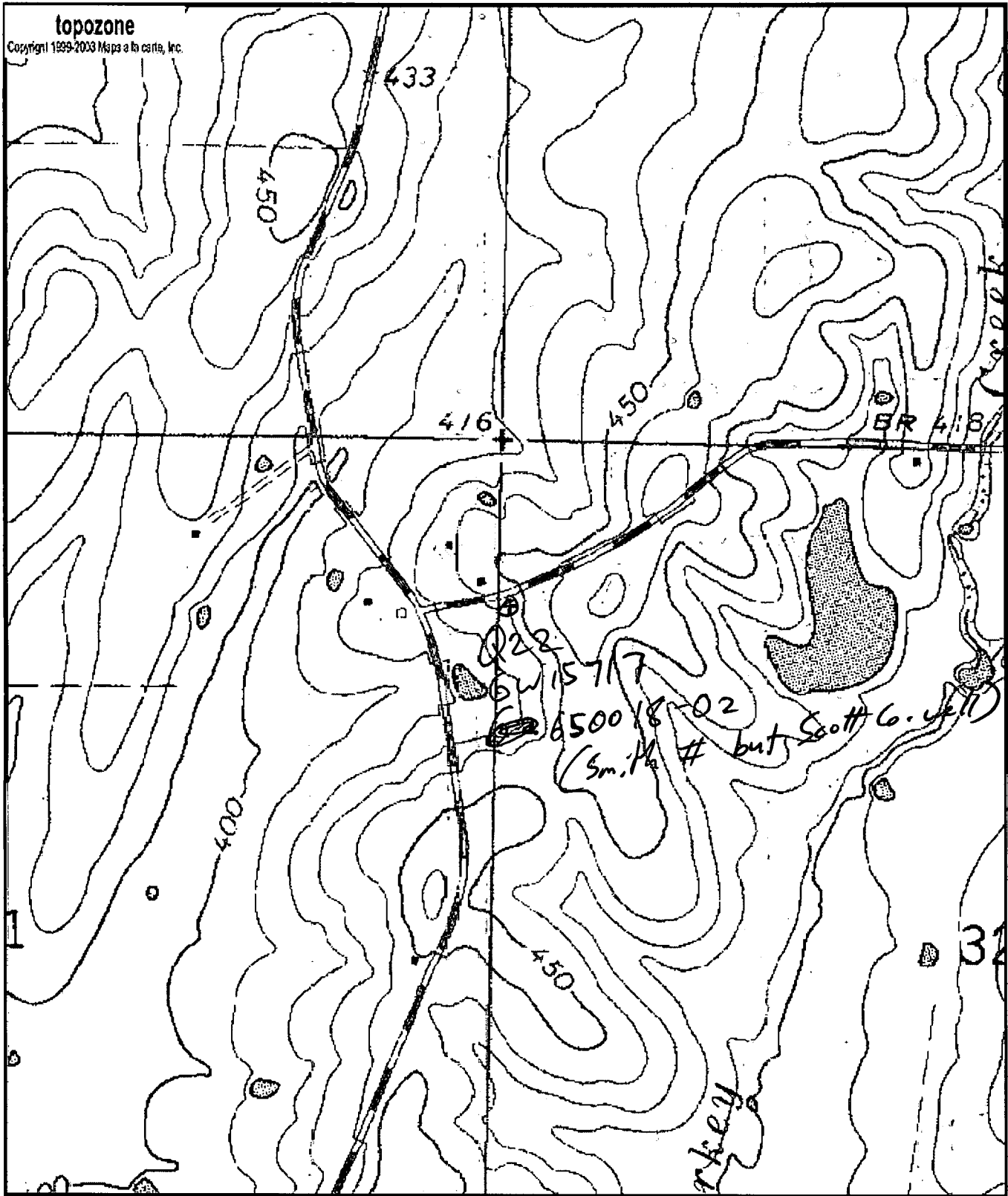

Map center is 32° 14' 09"N, 89° 24' 25"W (WGS84/NAD83)  
**Pineville** quadrangle  
 Projection is UTM Zone 16 NAD83 Datum

*ww*  
*10/20/04*  
 M=-0.115  
 G=-1.285