

MISSISSIPPI DEPARTMENT OF ENVIRONMENTAL QUALITY

# WELL SCHEDULE

FIPS: 123

WELL: Q22

LOG NO.: \_\_\_\_\_

Recorded by: WW Data Source: Driller's Log Date: 10/5/04

County: Scott Permit No.: GW-15833 DOH No.: 620006-04

Quad: Palaski - Morton Palaski Elevation: 510

1/4: SE 1/4: SW 1/4: SE 1/4: SE Sec.: 16 T: SN R: 7E

Plotted on quad?: yes In field? yes From drillers log? \_\_\_\_\_ From permit? \_\_\_\_\_

Latitude: 32.26845 Longitude: 89.57913 GPS? yes From Quad? \_\_\_\_\_

Primary aquifer: MCWX Secondary aquifer: \_\_\_\_\_

Use: WA Well status: \_\_\_\_\_ Local well name: \_\_\_\_\_

Owner: Homewood WA

Date completed: 8/30/01 Driller: Griner Well depth: 1605 Hole Depth: 1620

Pump type: Turbine Power type: Electric Pump capacity: 9 HP: 75hp

Casing interval: 0-1545 Casing length: 1545 Casing diameter: 12" Casing type: steel

Casing interval: ~~1447-1565~~ Casing length: ~~118~~ Casing diameter: ~~8"~~ Casing type: ~~rod base~~<sup>S</sup>

Screen interval: 1565-1605 Screen length: 40 Screen diameter: 8" Screen type: rod base

Screen interval: \_\_\_\_\_ Screen length: \_\_\_\_\_ Screen diameter: \_\_\_\_\_ Screen type: \_\_\_\_\_

Type of logs: \_\_\_\_\_ Log interval: \_\_\_\_\_

Initial water level: 285.07 Date: 8/30/01 M.P. description: \_\_\_\_\_

Water Quality Data? \_\_\_\_\_ Source: \_\_\_\_\_ Reliability: \_\_\_\_\_

Water Level Data? \_\_\_\_\_ Source: \_\_\_\_\_ Reliability: \_\_\_\_\_

Pump Test Data? \_\_\_\_\_ Source: \_\_\_\_\_ Reliability: \_\_\_\_\_

Water Use Data? \_\_\_\_\_ Source: \_\_\_\_\_ Reliability: \_\_\_\_\_

---

Water level data

---

This area for location map and notes

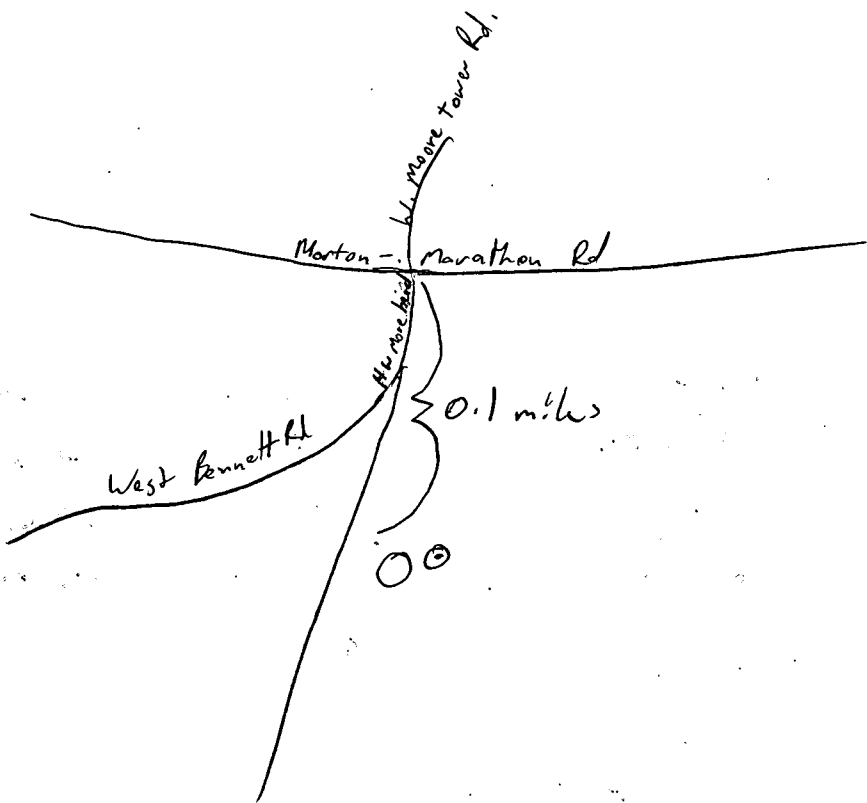



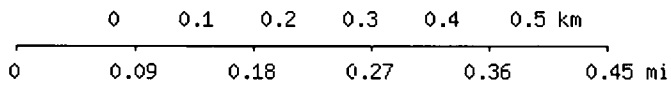
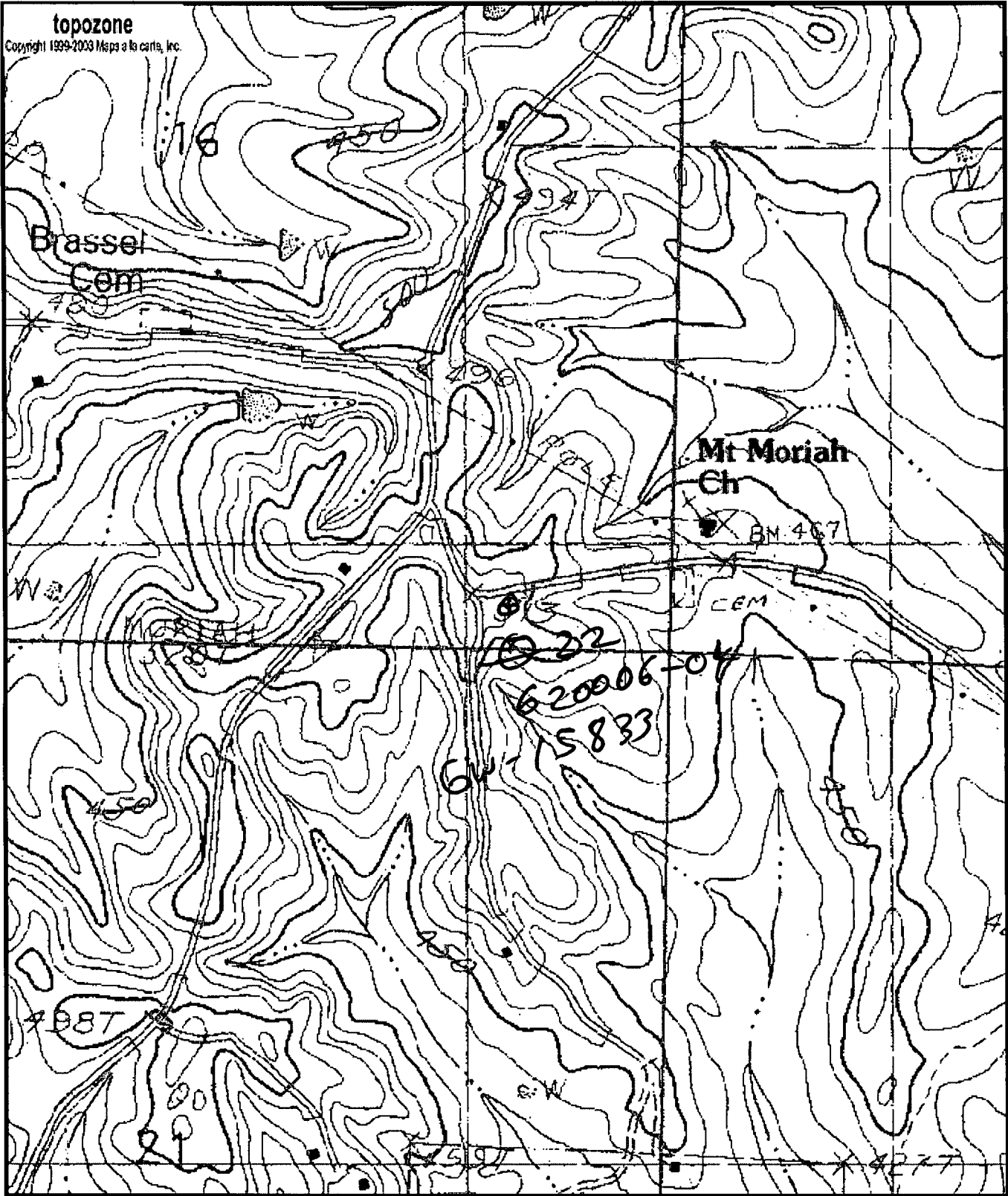

Map center is 32° 16' 06"N, 89° 34' 45"W (WGS84/NAD83)  
**Pulaski** quadrangle  
 Projection is UTM Zone 16 NAD83 Datum

*LWW*  
*10/29/04* M=0.007  
 G=-1.378

DEPARTMENT OF ENVIRONMENTAL QUALITY - OLWR  
PUBLIC SUPPLY WELLS PROJECT

GPS LOG

USER NAME(S): LWW DATE: 10/20/04  
PICTURE #: P140 + P141 FILE #: \_\_\_\_\_  
HEALTH DEPT. #: 620006-04 <sup>no tag</sup> <sub>at present</sub> ELEV.: 510  
USGS #: 22 OLWR #: 6W-15833  
OWNER: Homewood WA QUAD: Pulaski Marton Pulaski  
LOCATION: SE SW SE SE S 16 T 5N R 7E COUNTY: Scott  
LOCATION DESCRIPTION: Well is at elevated tank - 0.1 miles south of  
Marton - Marathon Rd. (Turn at H.W. Morehead Rd)  
CASING DIAM: 12" PUMP TYPE AND SIZE: Turbine, 75 hp  
GPS FIELD LOCATION: LAT: \_\_\_\_\_ LONG: \_\_\_\_\_  
GPS CORRECTED: LAT: 32.26845 LONG: 89.57913  
REMARKS: \_\_\_\_\_  
\_\_\_\_\_  
\_\_\_\_\_  
\_\_\_\_\_



00022-123. 10/20/2004