



MISSISSIPPI DEPARTMENT OF ENVIRONMENTAL QUALITY

WELL SCHEDULE

FIPS: 123

WELL: L0027

LOG NO.: \_\_\_\_\_

Recorded by: WU Data Source: Driller's Log Date: 8/2/04

County: Scott Permit No.: 00953 DOH No.: 620002-03

Quad: Forest Elevation: 462

1/4: \_\_\_\_\_ 1/4: NW 1/4: NE 1/4: NE Sec.: 21 T: 6N R: 8E

Plotted on quad?: Yes In field? yes From drillers log? \_\_\_\_\_ From permit? \_\_\_\_\_

Latitude: 32.35357 Longitude: 87.47620 GPS? yes From Quad? \_\_\_\_\_

Primary aquifer: MUWX Secondary aquifer: \_\_\_\_\_

Use: MU Well status: \_\_\_\_\_ Local well name: \_\_\_\_\_

Owner: City of Forest

Date completed: 6/7/72 Driller: Singer-Layne Central Well depth: 1247 Hole Depth: 1253

Pump type: turbine Power type: \_\_\_\_\_ Pump capacity: 700 gpm HP: 200

Casing interval: ~~130-1125~~<sup>1180</sup> Casing length: 1125 Casing diameter: 16" Casing type: steel

Casing interval: 1125-1187 Casing length: 62 Casing diameter: 8" Casing type: steel

Screen interval: 1187-1247 Screen length: 60 Screen diameter: 8" Screen type: steel

Screen interval: \_\_\_\_\_ Screen length: \_\_\_\_\_ Screen diameter: \_\_\_\_\_ Screen type: \_\_\_\_\_

Type of logs: \_\_\_\_\_ Log interval: \_\_\_\_\_

Initial water level: 180 Date: 6/7/72 M.P. description: \_\_\_\_\_

Water Quality Data? \_\_\_\_\_ Source: \_\_\_\_\_ Reliability: \_\_\_\_\_

Water Level Data? \_\_\_\_\_ Source: \_\_\_\_\_ Reliability: \_\_\_\_\_

Pump Test Data? \_\_\_\_\_ Source: \_\_\_\_\_ Reliability: \_\_\_\_\_

Water Use Data? \_\_\_\_\_ Source: \_\_\_\_\_ Reliability: \_\_\_\_\_

Water level data :

6/7/72 Driller 180  
9/18/96 JG 280.85  
9/23/00 WW 303.3

This area for location map and notes

TopoZone - The Web's Topographic Map

<http://www.topozone.com/print.asp?z=16&n=3582322.9995>

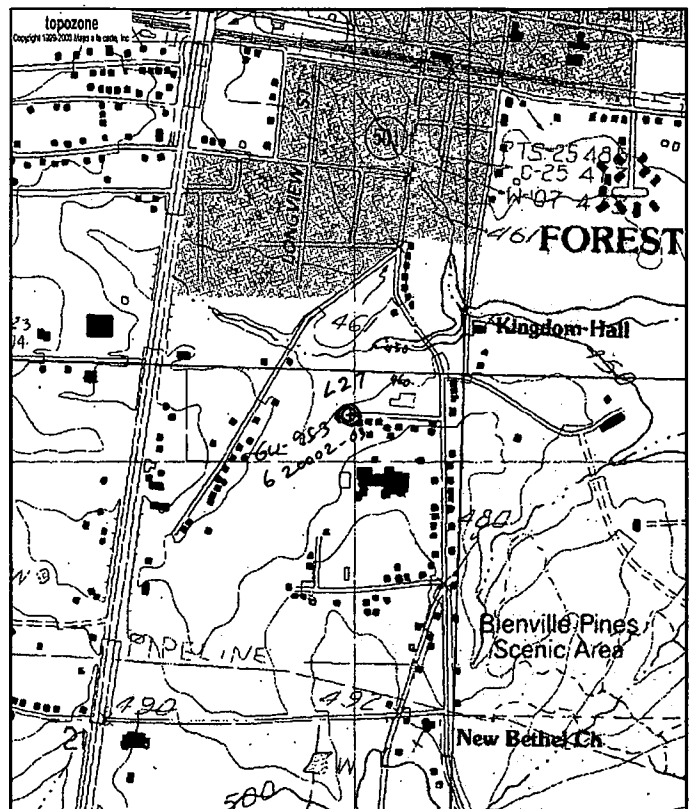

0 0.1 0.2 0.3 0.4 0.5 km  
0 0.1 0.2 0.3 0.4 0.5 mi  
Map center is 32° 21' 13"N, 89° 28' 34"W (WGS84/NAD83)  
Forest quadrangle  
Projection is UTM Zone 16 NAD83 Datum  
9/23/00  
ww  
M=-0.052  
G=-1.326

L27. Forest, City of. 62002-03. Scott Co.  
9/23/2000

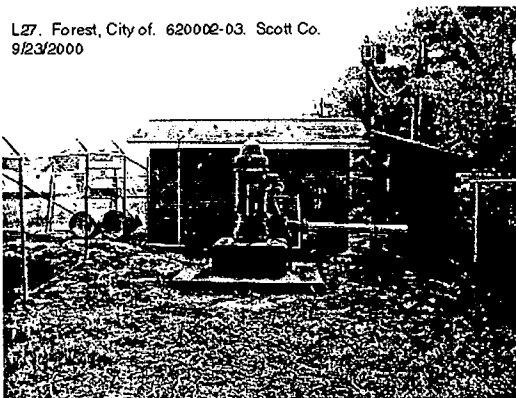



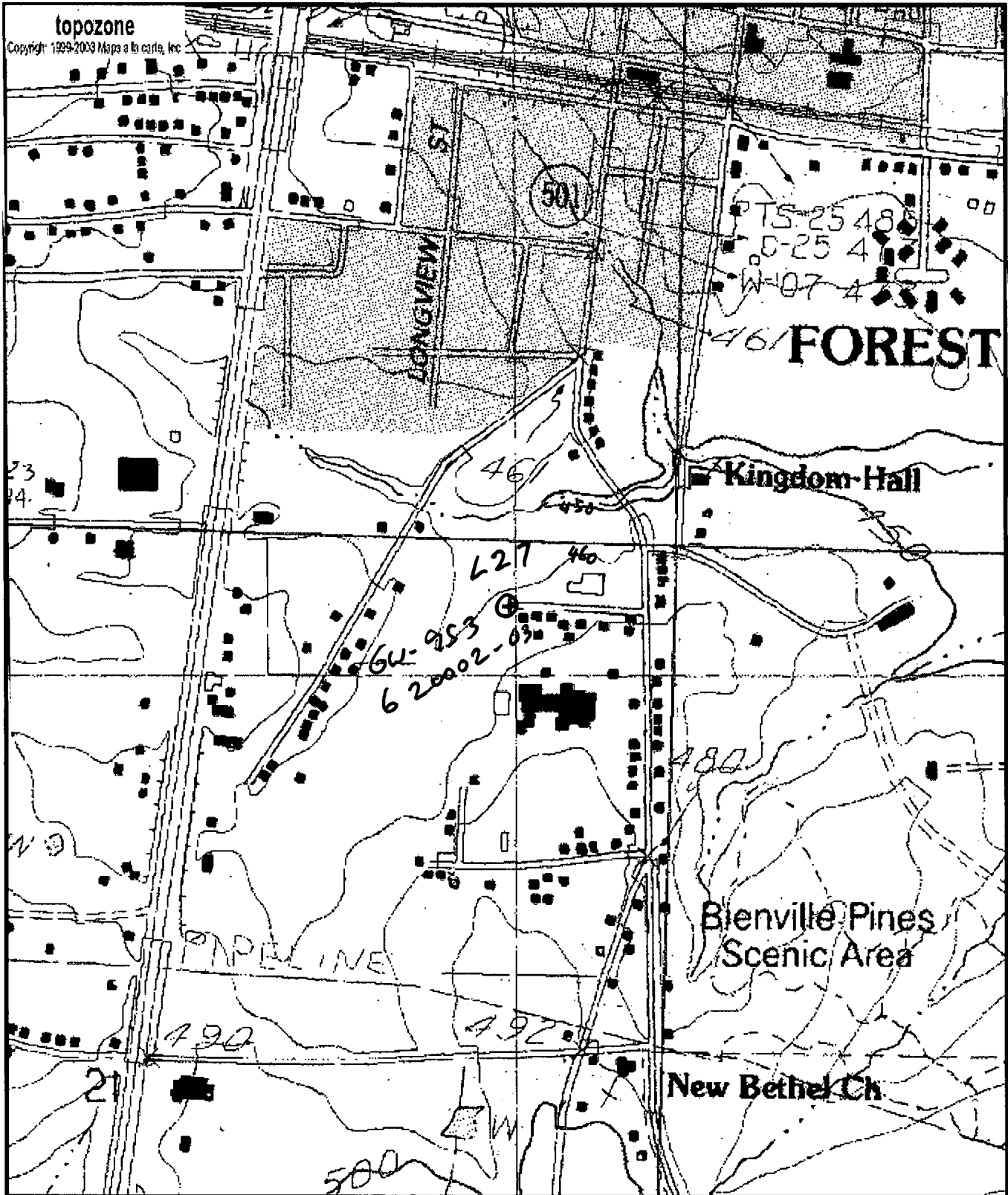

Map center is 32° 21' 13"N, 89° 28' 34"W (WGS84/NAD83)

Forest quadrangle

Projection is UTM Zone 16 NAD83 Datum

9/23/00  
ww

M=-0.052  
G=-1.326

L27. Forest, City of. 620002-03. Scott Co.  
9/23/2000

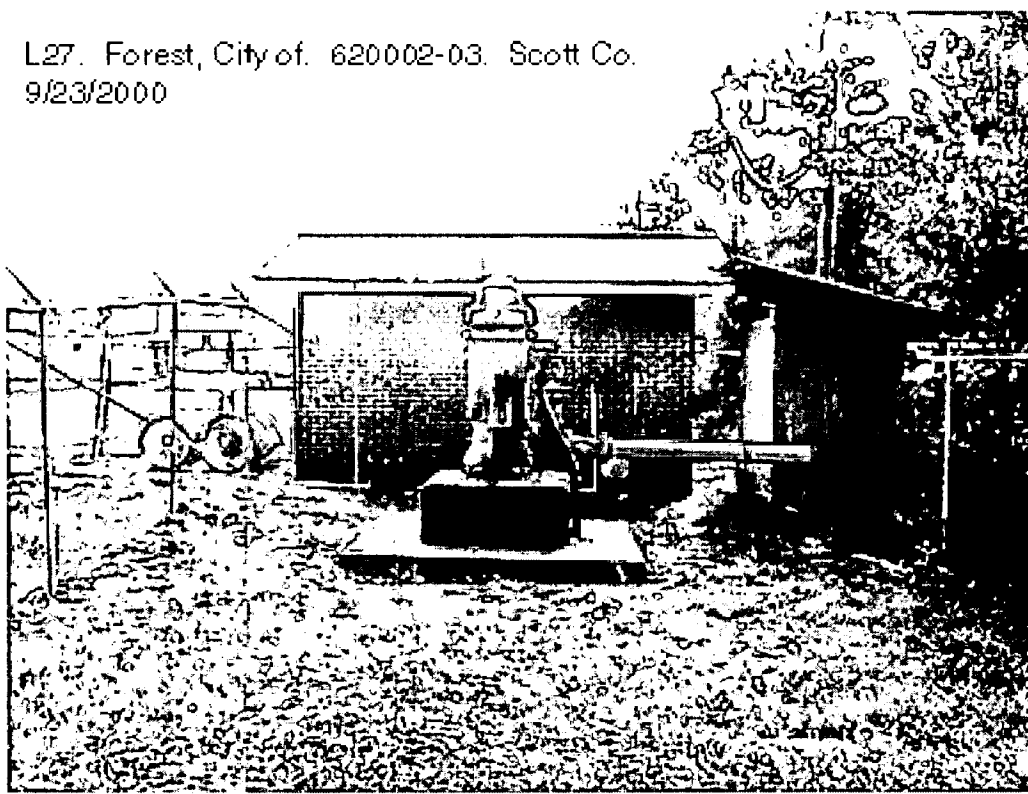

Real Time

DEPARTMENT OF ENVIRONMENTAL QUALITY - OLWR

PUBLIC SUPPLY WELLS PROJECT

GPS LOG

USER NAME(S): Hardin/Phillips DATE: 4/24/97

UNIT DEQ #: \_\_\_\_\_ FILE #: A042419A

HEALTH DEPT. #: 620002-03 ELEV. 462

USGS #: L27 <sup>lww</sup> 8/21/04 OLWR #: 6W-00953 <sup>lww</sup> 8/21/04

OWNER: City of Forest QUAD: Forest

LOCATION: NE/NE S 21 T 6N R 8E COUNTY: Scott

LOCATION DESCRIPTION: At the end of Hickory Mill Rd off  
of S. Main (Hwy 501)

CASING DIA: 16" PUMP TYPE & SIZE: Turbine ; 200 HP

GPS FIELD LOCATION: LAT. 32° 21.214' N LONG. 89° 28.577' W

GPS CORRECTED LOCATION: LAT. 32.35355732 LONG. 89.47625435

REMARKS: Measured 30 ft. north of well

\_\_\_\_\_  
\_\_\_\_\_  
\_\_\_\_\_

lww 9/23/2000

32.35357

89.47620

tagged  
lww  
10/13/04  
32.35350  
89.47634

**Department of Environmental Quality**  
**Office of Land and Water Resources**

**Ground Water Permit**  
**General Report**

**Permit Number:** MS-GW-00953

**County:** SCOTT

**Owner:** FOREST, CITY OF

**Aquifer:** MUWX

**USGS No:** L0027

**BOH No:** 0620002-03

**Location:** NE 1/4 of the NE 1/4 of SEC 21 TWN 06N RNG 08E **Lat:** 322113 **Long:** 892834

**Quad:** FOREST

**District:** N/A

**Date Issued:** 14-JAN-86

**Date Renewed:** 09-JAN-96

**Date Expired:** 14-JAN-06

**Applicant:** FOREST, CITY OF

**Owner:** FOREST, CITY OF

**Address 1:** 120 SOUTH DAVIS STREET

**Address 1:** 120 SOUTH DAVIS STREET

**Address 2:** PO BOX 298

**Address 2:** PO BOX 298

**Address 3:** N/A

**Address 3:** N/A

**City:** FOREST

**City:** FOREST

**State:** MS **Zip:** 39074

**State:** MS **Zip:** 39074

**Driller:** LAYNE CENTRAL

**Maximum Rate:** 564

**Amount Withdrawn Acre feet:** 593.7692

**Amount Withdrawn Mgd:** .53

**Use**

MUNICIPAL

**Casing**

**Type:** STEEL

**Diameter:** 16

**Length:** 1125

**Screen**

**Type:** STEEL

**Diameter:** 8

**Length:** 60