

GW 11971(IN)
no driller's log?

Coded By 8 5/94
Checked By 9/29/12-19-94
Entered By 137
Date 12/14/94

U.S. GEOLOGICAL SURVEY
WATER RESOURCES DIVISION
MISSISSIPPI DISTRICT

E-Log No. _____
County SCOTT
Agency _____

Well No. K24

231D

Pulaski Quad

WELL RECORD

Agency Code <u>U S I G S</u>	Site Id <u>14312211510108932211011</u>	Project No. <u>5111111111</u>
Station Name <u>12-K10124 CENTRAL BNI-PRODUCITS</u>	Latitude <u>9-312211510</u>	Longitude <u>10-01891312211</u>
Lat/Long Ac. <u>11 S (F) T M</u>	Dist <u>6=28</u>	State <u>7=28</u>
County <u>8=1231</u>	Land Net <u>13=5 MNW S113 T106 N1R107 E2</u>	
Location Map <u>14= PULASKI</u>	Altitude <u>16=5119</u>	Met/Meas <u>17= A' L' M</u>
	Accuracy <u>18= 11101</u>	Hydrologic Unit <u>20= 013118101411</u>

Agency Use <u>803= A I (D)</u>	Date Inventoried <u>711= / /</u>	Station Type <u>Y</u>	Data Type <u>804=</u>
Instru. <u>805=</u>	Remarks <u>806=</u>	Relia. <u>3= C L M (U)</u>	<u>2= W X</u>

Date of Construction <u>21= 12/21/11989</u>	Well Use <u>23= W</u>	Water Use <u>24= N</u>	Primary Aquifer <u>714= 124 SPRTI</u>	Hole Depth <u>27=</u>
Well Depth <u>28= 1785</u>	Water Level <u>30= 270</u>	Water Level Date <u>31= 12/21/11989</u>	Method <u>34=</u>	Status <u>37=</u>
			Source <u>33= D</u>	

CONSTRUCTION DATA

R=58	T=A	723#1	Construction Date <u>60= 12/21/11989</u>	Contractor <u>63= 4551</u>	Name <u>Herndon</u>	Method <u>65= H</u>	Finish <u>66= G</u>
------	-----	-------	---	-------------------------------	------------------------	------------------------	------------------------

CONSTRUCTION CASING DATA

R=76	T=A	725#1	59#1	Top/Casing <u>77= 1101</u>	Bot/Casing <u>78= 172101</u>	Diameter <u>79= 181</u>
R=76	T=A	725#2	59#1	Top/Casing <u>77= 106101</u>	Bot/Casing <u>78= 17231</u>	Diameter <u>79= 141</u>

CONSTRUCTION OPENINGS DATA

R=82	T=A	726#1	59#1	Top/Depth <u>83= 17231</u>	Bot/Depth <u>84= 1785</u>	Diameter <u>87= 14</u>	Type <u>85= S</u>	Length <u>89=</u>	Width <u>88= 1116</u>
R=82	T=A	726#2	59#1	Top/Depth <u>83=</u>	Bot/Depth <u>84=</u>	Diameter <u>87=</u>	Type <u>85=</u>	Length <u>89=</u>	Width <u>88=</u>

CONSTRUCTION LIFT DATA

R=42	T=A	254#1	Lift Type <u>43= S</u>	Date <u>38= 12/21/11989</u>	Intake <u>44= 1331d</u>	
Power <u>45= 6</u>	H.P. <u>46= 130</u>	Serial No. <u>49=</u>				

MISCELLANEOUS OWNER DATA

R=158	T=A	718#1	Date of Ownership <u>159= 12/21/11989</u>	Owner Name <u>161 CENTRAL BNI-PRODUCITS</u>
-------	-----	-------	--	--

MISCELLANEOUS OTHER ID DATA

R=189	T=A	736#1	E-Log No. <u>190=</u>	Assigner <u>191= M I S S I D I S I T</u>
-------	-----	-------	--------------------------	---

MISCELLANEOUS QW DATA

R=192	T=A	738#1	Date of Measurement 1934 / / .	Aquifer Sampled 195 .	Temp 196#00010	Value 197 .
R=192	T=A	738#2	Date of Measurement 1934 / / .	Aquifer Sampled 195 .	Sp Cond 196#00095	Value 197 .
R=192	T=A	738#3	Date of Measurement 1934 / / .	Aquifer Sampled 195 .	pH 196#00400	Value 197 .

MISCELLANEOUS LOGS DATA

R=198	T=A	739#1	Log Type 199 .	Req. Depth 200 .	End Depth 201 .
R=198	T=A	739#1	Log Type 199 .	Req. Depth 200 .	End Depth 201 .

MISCELLANEOUS NETWORK DATA *106 = QW WL WD **

R=114	T=A	730#1	Req. Year 115 .	End Year 116 .	Agency Source 120=A 117# .	Freq. 118 .
R=121	T=A	730#2	Req. Year 115 .	End Year 116 .	Agency Source 117# .	Freq. 118 .

MISCELLANEOUS REMARKS DATA

R=183	T=A	311#1	Date of Remarks 184 / / .	Remarks 185 .
-------	-----	-------	--	----------------------------------

DISCHARGE DATA

R=146	T=A	Pump/Flow 147#1	Date 148 2 2 1 1 9 8 9 .	Type 703# P F	Discharge 150 2 2 0 .	Sp. Capacity 272 .
-------	-----	--------------------	---	------------------	--------------------------------------	---------------------------------

GEOHYDROLOGIC DATA

R=90	T=A	721#1	Depth Top 91 .	Depth Bot. 92 .	Unit Id 93# 1240 P RTI	304=P
------	-----	-------	-----------------------------	------------------------------	---------------------------	-------

HYDRAULIC DATA

R=98	T=A	790#1	Unit Tested 100 .	103 .
------	-----	-------	--------------------------------------	-----------

50' dd @ 220gpm

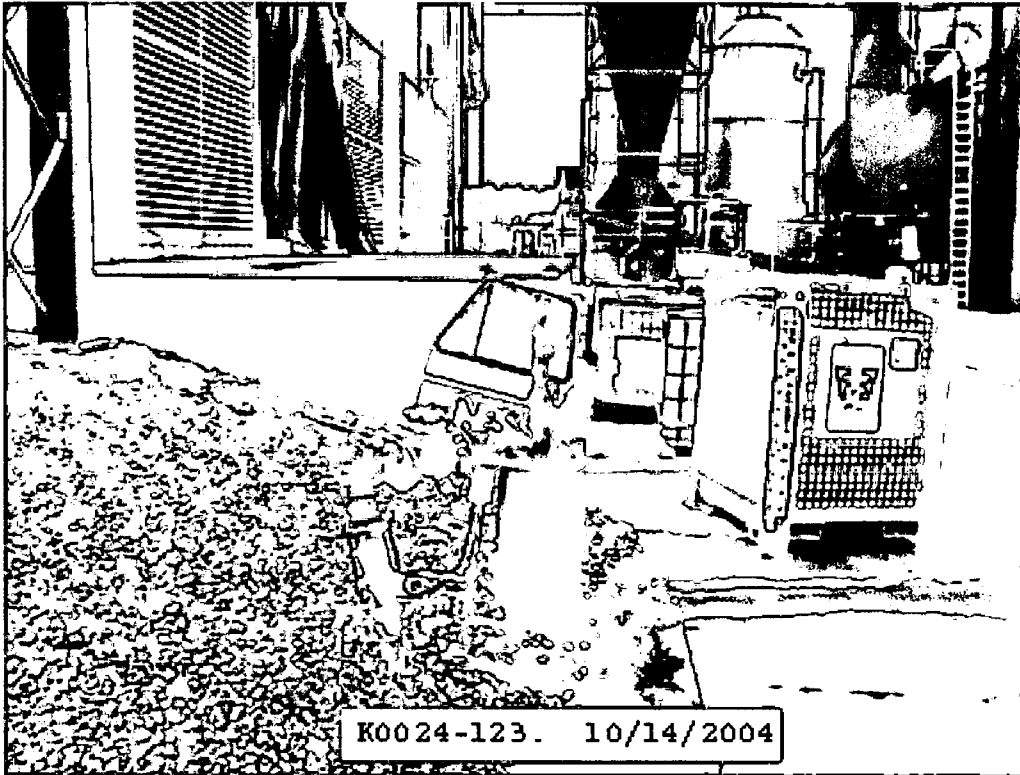

K0024-123. 10/14/2004

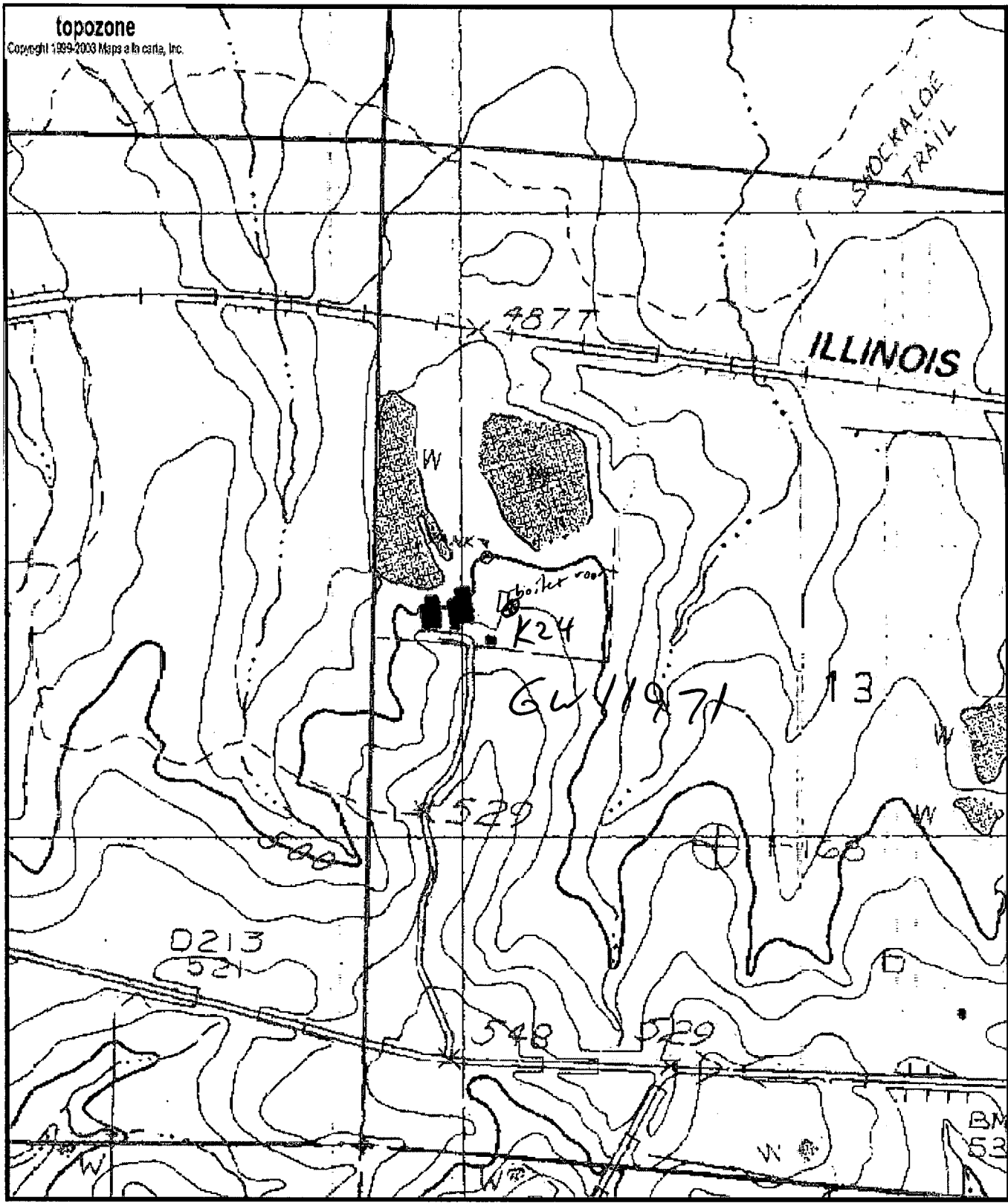

0 0.1 0.2 0.3 0.4 0.5 km
 0 0.09 0.18 0.27 0.36 0.45 mi
 Map center is 32° 21' 49"N, 89° 32' 21"W (WGS84/NAD83)
Pulaski quadrangle
 Projection is UTM Zone 16 NAD83 Datum

M
 G
 M=-0.033
 G=-1.36

DEPARTMENT OF ENVIRONMENTAL QUALITY - OLWR
PUBLIC SUPPLY WELLS PROJECT

GPS LOG

USER NAME(S): CWW DATE: 10/14/04

PICTURE #: P117 FILE #: _____

HEALTH DEPT. #: NA ELEV.: 505

USGS #: K24 OLWR #: GW 11971

OWNER: Central By-Products QUAD: Pulaski

LOCATION: _____ S _____ T _____ R _____ COUNTY: Scott

LOCATION DESCRIPTION: on east side of boiler room (downhill side)

CASING DIAM: 1/2" PUMP TYPE AND SIZE: Sub. pump

GPS FIELD LOCATION: LAT: _____ LONG: _____

GPS CORRECTED: LAT: 32.36366 LONG: 89.53927

REMARKS: _____

