

WELL SCHEDULE

U. S. DEPT. OF THE INTERIOR

GEOLOGICAL SURVEY

WATER RESOURCES DIVISION

MASTER CARD

Record by J. A. Callahan Source of data owner Date 1-6-66 Map Morton Quad
 State Miss County (or town) Scott Sequential number: 1
 Latitude: 32 deg 19 min 54 sec N Longitude: 08 degrees 15 min 43 sec W
 Lat-long accuracy: 2 T. 6 S, R 6 E, Sec 30, SW $\frac{1}{4}$, SW $\frac{1}{4}$, NW $\frac{1}{4}$
 Local well number: U 0026B3006NO6E Other number: _____ B & M
 Local use: UNK Owner or name: Abe Gordon
 Owner or name: ABE GORDON Address: Rt 2 Morton
 Ownership: County, Fed Gov't, City, Corp or Co, Private, State Agency, Water Dist _____
 Use of Air cond, Bottling, Comm, Dewater, Power, Fire, Dom, Irr, Med, Ind, P S, Rec, water: _____
 Stock, Instit, Unused, Repressure, Recharge, Desal-P S, Desal-other, Other _____
 Use of (A) (D) (G) (H) (I) (P) (R) (T) (U) (W) (X) (Z) well: Anode, Drain, Seismic, Heat Res, Obs, Oil-gas, Recharge, Test, Unused, Withdraw, Waste, Destroyed
 DATA AVAILABLE: Well data Freq. W/L meas.: _____ Field aquifer char. _____
 Hyd. lab. data: _____
 Qual. water data; type: _____
 Freq. sampling: _____ Pumpage inventory: _____
 Aperture cards: _____
 Log data: _____

WELL-DESCRIPTION CARD

SAME AS ON MASTER CARD Depth well: 600 ft Meas. 600 accuracy _____
 Depth cased: _____ Casing type: steel; Diam. 2 in _____
 Finish: porous concrete, gravel w. (perf.), gravel w. (screen), horiz. gallery, open end, perf., screen, sd. pt., shored, open hole, other _____
 Method Drilled: air bored, cable, dug, hyd rot, jetted, air percussion, rotary, reverse trenching, driven, drive wash, other _____
 Date Drilled: _____ Pump intake setting: _____ ft _____
 Driller: _____
 Lift (type): (A) air bucket, cent, jet, multiple, multiple, none, piston, rot, submerg, turb, other _____ Deep _____
 Power (type): diesel, elec, gas, gasoline, hand, gas, wind; H.P. 1/2 Trans. or meter no. 5
 Descrip. MP _____ ft above _____ below LSD, Alt. MP _____
 Alt. LSD: 390 Accuracy: _____
 Water Level _____ ft above _____ below MP; Ft below LSD _____ Accuracy: _____
 Date meas: _____ Yield: _____ gpm _____ Method determined _____
 Drawdown: _____ ft Accuracy: _____ Pumping period _____ hrs _____
 QUALITY OF WATER DATA: Iron _____ Sulfate _____ Chloride _____ Hard. _____
 Sp. Conduct _____ K x 10⁶ _____ Temp. _____ °F _____ Date sampled _____
 Taste, color, etc. _____

PUNCHED and VERIFIED
ROLLA COMPUTATION BRANCH

Well No.

12

Latitude-longitude N
S
d m s d m s

DROGEOLOGIC CARD

NAME AS ON MASTER CARD Physiographic Province: 03 Section: _____

D Drainage Basin: 13T Subbasin: _____

Site: (D) depression, stream channel, dunes, flat, hilltop, sink, swamp, (E) (F) (H) (K) (L) (P) (S) (T) (U) (V) offshore, pediment, hillside, terrace, undulating, valley flat _____

OR Tertiary Eocene TE Cockfield CP
system series aquifer, formation, group

ology: Salt & Pepper Sand TS Origin: _____ 2 Aquifer Thickness: _____ ft

Length of well open to: _____ ft Depth to top of: _____ ft

OR _____ _____ _____ _____
system series aquifer, formation, group

ology: _____ _____ _____ _____
Origin: _____ Aquifer Thickness: _____ ft

Length of well open to: _____ ft Depth to top of: _____ ft

ervals _____
ened: _____

th to consolidated rock: _____ ft _____ Source of data: _____

th to cement: _____ ft _____ Source of data: _____

ficial erial: _____ _____ Infiltration characteristics: _____

fficient na: _____ gpd/ft _____ Coefficient Storage: _____

fficient n: _____ gpd/ft²; Spec cap: _____ gpm/ft; Number of geologic cards: _____

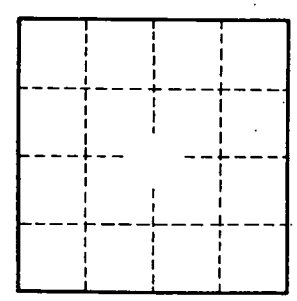
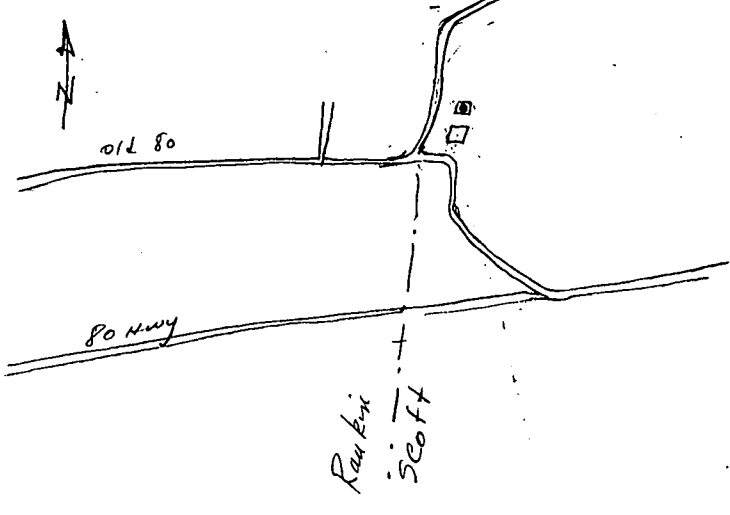

Well No. 12