

TRANSMITTED FOR ADP

1/86

1/81 WFO

Recorded by ND

U.S. GEOLOGICAL SURVEY
WATER RESOURCES DIVISION
MISSISSIPPI DISTRICT
WELL RECORDED

Well No. B22

E-Log No. 140

County SCOTT

Site ID 3,2,3,3,0,0,0,8,9,3,2,3,4,0,1 R=0* T=A* 2=W*

Data reliab. 3=C* Report. agency 4-USGS* Dist. 6-28* 7=28* Co. 8=1,2,3*

GEN. SITE DATA

Lat. Long. / 9=3,2,3,3,0,0* 10=0,8,9,3,2,3,4* Well No. 12=1,3,0,2,2*

Location 13=SESE S 11 T 08 N R 07 E* Alt. 16=4,1,0*

Hyd. Unit (OWDC) 20=0,3,1,8,0,0,0,1* Date 21=0,8,1,0,3,1,1,9,8,4*

Well use 23=W* Water Use 24=P* Hole depth 27=1,3,8,2* Well depth 28=1,3,2,2*

WL 30=1,3,2* Date 31=0,9,1,0,1,1,1,9,8,5* Source 33=D*

Status 273=* Project No. 5=*

OWNER

R=158* T=A* Date 159# 0,9,1,0,1,1,1,9,8,5* Owner No. 3

Owner 161# C, C, W, A

FIELD GW

R=192* T=A* Date 193# Temp. 96#00010* 197=*

R=192* T=A* Date 193# Cond. 196#00095* 197=*

R=192* T=A* Date 193# pH 196#00400* 197=*

CONSTR.

R=58* T=A* 59#1* Date 60=0,9,1,0,1,1,1,9,8,5* Remarks

Drlg. 63=0,2,1* Name HERNDON Method 65=H* Finish 66=5*

CASING

R=76* T=A* 59#1*

Top csgn. 77# 0* Bot. csgn. 78# 1,2,5,2* Diam. 79# 1,0,1*

R=76* T=A* 59#1*

Top csgn. 77# Bot. csgn. 78# Diam. 79#

OPENINGS

R=82* T=A* 59#1* Top 83# 1,2,5,2* Bottom 84# 1,3,2,2*

Type 85=S* Diam. 87# 1,0* Size 88#

R=82* T=A* 59#1* Top 83# Bottom 84#

Type 85# Diam. 87# Size 88#

YIELD

R= 146* T=A* 147# 1* Q 150# 2,0,5,0* Q/S 272#

134 flows 146 pumped

R=42* T= A * Lift type 43# T* Intake 44# T* Power type 45# E*

LIFT Date 38= 09/10/1985* H.P. 46= 30.*

R=198* T= A * Log 199# E* Top 200= 42.* Bot 201= 1312.*

R=198* T= A * Log 199# D* Top 200= 0.* Bot 201= 1385.*

R=189* T= A * E Log No. 190# 140* 191= M I S S D I S T *

ANAL. R=114* T= A * Year 115# 117# 120#

R=90* T= A * 256# T* Top 91= 1318.* Bot 92= *

Unit ID 93= 1,24 WU.WX* Name of Unit

R=90* T= A * 256# T* Top 91= * Bot 92= *

Unit ID 93= * Name of Unit

R=98* T= A * 99# 1 * Unit tested 100= * 103= *

R=105* T= A * 99# 1 * Test No. 106# *

107= * Transmissivity (gal/d)/ft

108= * Hydraul. cond. (gal/d)/ft²

110= * Storage coeff. Boundaries

R=121* T= * YR Begin 122# * Network 258# *

Water Level Data Collection (1)

601/Man/Long/Ine	8	30
516/Long/Ine	80	87
601/Long/Ine	87	74
601/Long/Ine	114	145
601/Long/Ine	145	807
601/Long/Ine	207	238
601/Long/Ine	238	309
601/Long/Ine	309	393
601/Long/Ine	393	485
601/Long/Ine	485	519
601/Long/Ine	519	550
601/Long/Ine	550	582
601/Long/Ine	582	613
601/Long/Ine	613	642
601/Long/Ine	642	674
601/Long/Ine	674	705
601/Long/Ine	705	737
601/Long/Ine	737	766
601/Long/Ine	766	797
601/Long/Ine	797	827
601/Long/Ine	827	859
601/Long/Ine	859	891
601/Long/Ine	891	922
601/Long/Ine	922	953
601/Long/Ine	953	985

SCOTT
 B 23
 8-1-89
 9191

MISSISSIPPI DEPARTMENT OF NATURAL RESOURCES
 Bureau of Land and Water Resources
 Southport Mall
 P.O. Box 10631
 Jackson, Mississippi 39209
 WATER WELL DRILLERS LOG

CODED

Code

AUGUST 1989 HERNDON WELL SUPPLY INC SCOTT
 date well completed firm name county well located

LANDOWNER: C & C WATER	description of formations encountered	from	to
ASSOCIATION AT 3 BOX 609			
FOREST MS 39074 (mailing address)	CLAY	20	40
WELL LOCATION: sec 14 T 8 N R 7 E	SAND	40	120
miles (distance) of FOREST (direction) of (nearest town)	CLAY	120	210
WELL PURPOSE: MUNICIPAL (home, irrigation, municipal, industrial)	SAND	210	240
WELL COMPLETION DATA:	CLAY - SHALE STREAKS	240	860
(1) diameter (inches) 10 3/4	SAND	860	890
(2) total depth (feet) 2140	CLAY	890	1080
(3) static water level (feet) 78 below top of ground	SAND	1080	1120
(4) casing STEEL (material) (depth)	SANDY CLAY	1120	1270
10 3/4 (size) if telescope see back.	SAND	1270	1300
(5) screen 61.1 (length) (depth to top)	CLAY - SHALE	1300	1780
6" (size) STAINLESS STEEL (material)	SAND	1780	1825
(6) pump 303 (HP) (yield gpm)	HARD CLAY	1825	2085
(type power)	SAND	2085	2135
(7) electric log YES (yes or no)	CLAY	2135	2250
HERNDON WELL (organization running log)			
(8) how well bottom plugged BACKWASH VALVE			
DRILLERS REMARKS:			

HERNDON WELL
 LABEL
 DEPT

Department of Natural Resources
 Bureau of Land and Water Resources

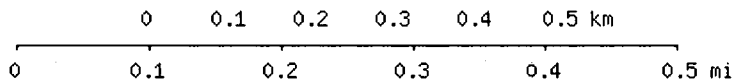
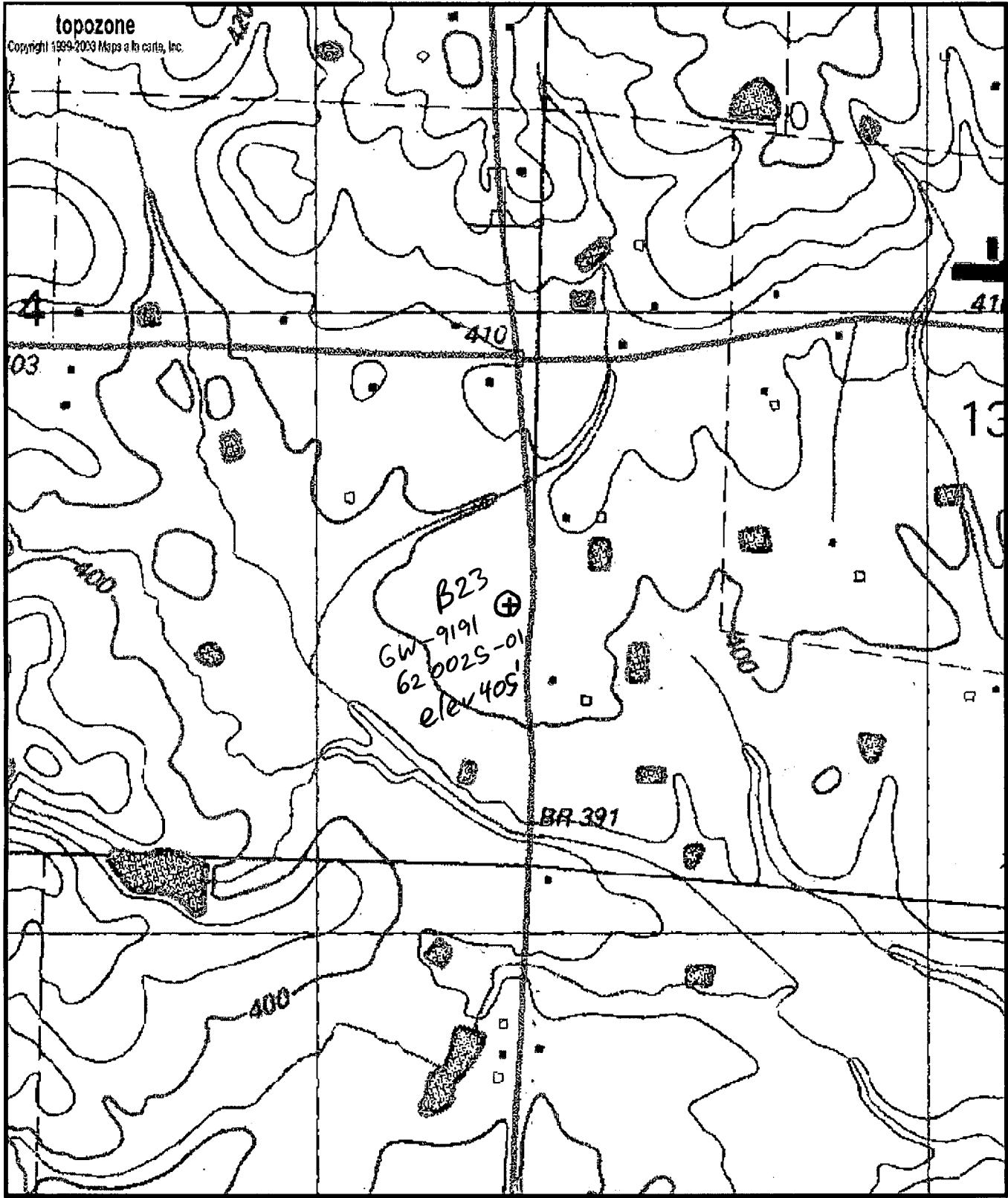

Map center is 32° 32' 11"N, 89° 32' 30"W (WGS84/NAD83)

Lena quadrangle

Projection is UTM Zone 16 NAD83 Datum



M=0.934
G=-1.368



B23. C & C W.A. 620025-01, New Cash well. Scott Co. 9/13/2000

Real Time

DEPARTMENT OF ENVIRONMENTAL QUALITY - OLWR

PUBLIC SUPPLY WELLS PROJECT

GPS LOG

JUL 28 04

USER NAME(S): Hardin/Phillips DATE: 4/24/97

UNIT DEQ #: _____ FILE #: A042416B

HEALTH DEPT. #: 620025-01 ✓ ELEV. 405

USGS #: ~~B25~~ ~~B25~~ B23 OLWR #: 6W-09191

OWNER: C&C WA #3 QUAD: Lena

LOCATION: NE/SE S 14 T 8 N R 7 E COUNTY: Scott

LOCATION DESCRIPTION: On wall Rd, 0.25 miles south of intersection w/ Hall-Odom Rd.

CASING DIA: 10 3/4 PUMP TYPE & SIZE: Turbine 40 HP

GPS FIELD LOCATION: LAT. 32° 32.182' N LONG. 89° 32.491' W

GPS CORRECTED LOCATION: LAT. 32.53636324 LONG. 89.54153271

REMARKS: _____

target
Lww
note: B23 not B25
10/19/04
32,53637
89,54157

9/13/08 Lww/CBB
32,53637 89,54159
32° 32' 11" 89° 32' 30"