

3/81
VJ

TRANSMITTED FOR ADP

Recorded by WTO
Date 8-18-86
Agency USGS

Well No. A33 6W 04292
E-Log No. 157 620007-02
County SCOTT WA

U.S. GEOLOGICAL SURVEY
WATER RESOURCES DIVISION
MISSISSIPPI DISTRICT

LFWA WELL RECORD

LFWA
(21k) MUX

Site Id 323429089400201 R=0* T=A* 2=W* Data relfab. 3=U* C U
Dist. 6=23* State 7=28* Co. 8=123* Lat. Long. 9=323429* 10=0894002*

Well No. 12=1A0331* Location 13=SE SW NE S O 3 T O 8 N R O 6 E* Alt. 16=4115.1*

Hyd. Unit(OWDC) 20=03180002* Date 21=1986108108* (YYYYMMDD) 17=M*

Agency Use 803=01* Well Use 23=W* Water Use 24=P* Hole depth 27=1251.1* Well depth 28=1210.1*

WL 30=146.1* Date 31=1987101102* Source 33=D*

Project No. 5=

R=42* T=A* 254#1* Date 38=1987101102* Lift Type 43#11* Intake 44=

Power Type 45=E* H.P. 46=50.1*

R=58* T=A* 723#1* Date 60=1986101104* Drlg 63=455* Name Herndon Pearl Ms.

Method 65=H* Finish 66=G* Remarks

R=76* T=A* 725#1* 59#1* Top csng 77# 0* Bot.csng 78=1150.1* Diam. 79# 12.1*

R=76* T=A* 725#2* 59#1* Top csng 77# 1090* Bot.csng 78=1150.1* Diam. 79# 8.1*

R=82* T=A* 726#1* 59#1* Top 83# 1150.1* Bottom 84=1220.1* Type 85=S*

Diam. 87# 8.1* Size 88= 0201*

R=82* T=A* 726#2* 59#1* Top 83# 1* Bottom 84= 1* Type 85= 1*

87# 1* 88= 1*

R=90* T=A* 721#1* Top 91= 1150.1* Bot 92= 1220.1* Unit Id 93= 124616EXM*

R=90* T=A* 721#2* Top 91= 1* Bot 92= 1* Unit Id 93= 1*

R=99* T=A* 99#1* Unit tested 100= 1* 103= 1*

R=105* T=A* 99#1* Test No. 106# 1* 107= 1* Transmissivity(gal/d)/ft

108= 1* Hydraul. cond. (gal/d)/ft² 110= 1* Storage coeff. Boundaries

GEN SITE DATA

LIFT

CONSTR.

CRSING

TESTING

LIFT

6W-04292

SCOTT
A 33
1-2-87

MISSISSIPPI DEPARTMENT OF NATURAL RESOURCES
Bureau of Land and Water Resources
Southport Mall
P.O. Box 10631
Jackson, Mississippi 39209
WATER WELL DRILLERS LOG

Caled

323429
0894002

1-2-87

19

HERNDON WELL SUPPLY INC

SCOTT

date well completed

firm name

county well located

LANDOWNER: <u>C. F. WATER ASSN</u>	description of formations encountered	from	to
<u>WOLAW, MS.</u>			
(mailing address)	<u>clay</u>	<u>0</u>	<u>145</u>
WELL LOCATION:	<u>sandy clay</u>	<u>145</u>	<u>299</u>
sec <u>3</u> T <u>8</u> N R <u>6</u> E	<u>sandy shale</u>	<u>299</u>	<u>454</u>
<u>4</u> miles <u>E</u> of <u>WOLAW</u>	<u>clay</u>	<u>454</u>	<u>546</u>
(distance) (direction) (nearest town)	<u>clay - sand streaks</u>	<u>546</u>	<u>615</u>
WELL PURPOSE: <u>munisipal</u>	<u>clay</u>	<u>615</u>	<u>641</u>
(home, irrigation, municipal, industrial)	<u>sandy clay</u>	<u>641</u>	<u>892</u>
WELL COMPLETION DATA:	<u>sandy shale</u>	<u>892</u>	<u>953</u>
(1) diameter (inches) <u>12</u>	<u>shale</u>	<u>953</u>	<u>1046</u>
(2) total depth (feet) <u>1210</u>	<u>hard shale - clay</u>	<u>1046</u>	<u>1150</u>
(3) static water level (feet) <u>146</u> below top of ground.	<u>sand</u>	<u>1150</u>	<u>1220</u>
(4) casing <u>STEEL</u> (material), <u>1150</u> (depth)	<u>clay</u>	<u>1220</u>	<u>1250</u>
<u>12"</u> (size) if telescope see back.			
(5) screen <u>60</u> (length), <u>1150</u> (depth to top)			
<u>8"</u> (size), <u>.020 SLOT</u> (material)			
(6) pump <u>50</u> (HP), <u>339</u> (yield gpm)			
<u>ELECTRIC</u> (type power)			
(7) electric log <u>YES</u> (yes or no)			
<u>HERNDON WELL SUPPLY INC</u> (organization running log)			
(8) how well bottom plugged <u>accumulated water</u>			
DRILLERS REMARKS:			

Department of Natural Resources
Bureau of Land & Water Resources

Department of Environmental Quality
Office of Land and Water Resources

Ground Water Permit
General Report

Permit Number: MS-GW-04292

County: SCOTT

Owner: L & F WATER ASSOCIATION

Aquifer: MUWX

USGS No: A0033

BOH No: 0620007-02

Location: SW 1/4 of the NE 1/4 of SEC 03 TWN 08N RNG 06E **Lat:** 323104 **Long:** 894008

Quad: LUDLOW

District: N/A

Date Issued: 10-FEB-87

Date Renewed: 26-MAR-96

Date Expired: 11-MAR-06

Applicant: L & F WATER ASSOCIATION

Owner: L & F WATER ASSOCIATION

Address 1: P. O. BOX 27

Address 1: P. O. BOX 27

Address 2: N/A

Address 2: N/A

Address 3: N/A

Address 3: N/A

City: LUDLOW

City: LUDLOW

State: MS **Zip:** 39098

State: MS **Zip:** 39098

Driller: HERNDON WELL & SUPPLY, INC.

Maximum Rate: 340

Amount Withdrawn Acre feet: 123.2351

Amount Withdrawn Mgd: .11

Use

RURAL WATER
ASSOCIATION

Casing

Type: STEEL

Diameter: 12

Length: 1150

Screen

Type: STAINLESS STEEL

Diameter: 8

Length: 60

Real Time

DEPARTMENT OF ENVIRONMENTAL QUALITY - OLWR

PUBLIC SUPPLY WELLS PROJECT

GPS LOG

USER NAME(S): Hardin/Phillips DATE: 4/24/97
 UNIT DEQ #: _____ FILE #: A042415C
 HEALTH DEPT. #: 620007-02 ELEV. 420 ~~415~~ ^{ww 7/28/04}
 USGS #: A33 ^{ok ww 7/28/04} OLWR #: L GW04292 ^{ok ww 7/28/04}
 OWNER: L & F W.A. QUAD: Ludlow
 LOCATION: SW/NE S3 T8N R6E COUNTY: Scott
 LOCATION DESCRIPTION: on Hillsborn-Ludlow Rd (North side),
2.5 miles east of intersection w/Hwy 483
 CASING DIA: 12" PUMP TYPE & SIZE: Turbine, 50 HP
 GPS FIELD LOCATION: LAT. 32° 34.302' N LONG. 89° 40.147' W
 GPS CORRECTED LOCATION: LAT. 32.57169132 LONG. 89.66913408
 REMARKS: Measured 30' south of well
Elevated tank on site
Note: A23 (GW-1670 is also at this site but
is standby only & has no health tag)

tagged
 10/20/04
 Lww
 32.57181
 89.66909

9/13/00 ww/CBB
 32.57181 89.66901 (at well)
 32° 31' 4.12" 89° 40' 8.44"

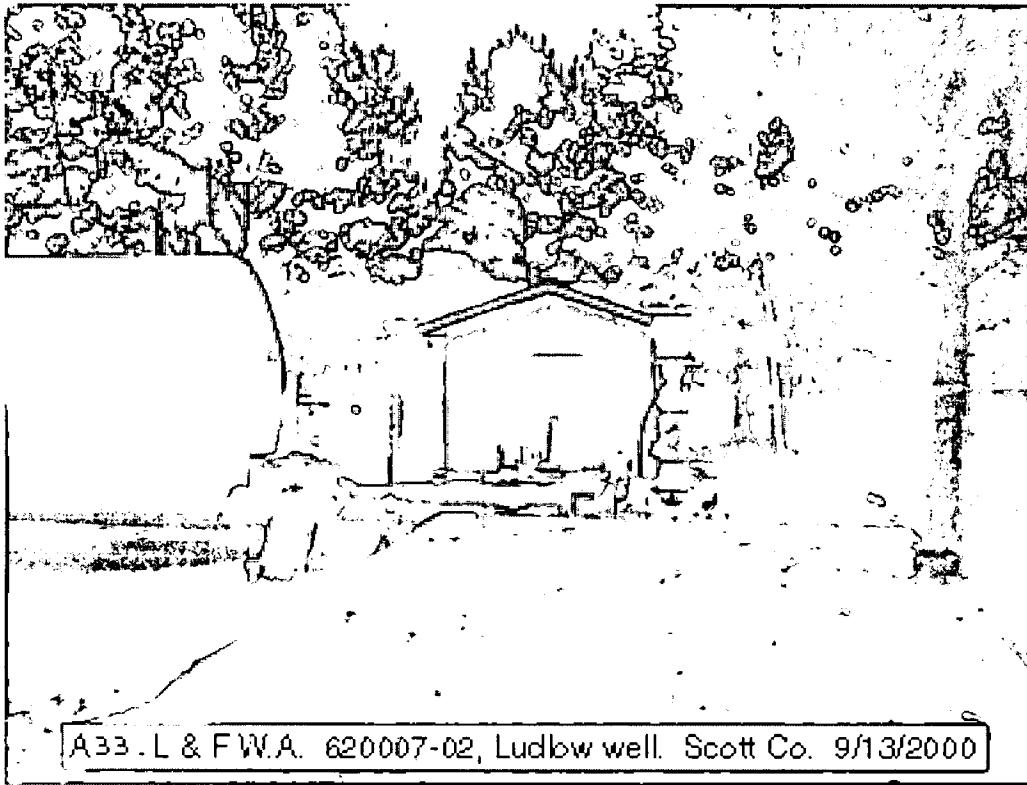

A33 .L & F.W.A. 620007-02, Ludlow well. Scott Co. 9/13/2000

topozone



- [VIEW MAPS](#)
- [GET DATA](#)
- [MY TOPOZONE](#)
- [WEB SERVICES](#)
- [ABOUT US](#)
- [HELP!](#)

- [Map/Photo Info](#)
- [Topo Download](#)
- [Photo Download](#)
- USGS Topo Maps**
- 1:24K/25K Series
- 1:100K Series
- 1:250K Series
- Map Size**
- Small
- Medium
- Large
- View Scale**
- 1 : 24,000
- [Update Map](#)

32° 34' 18"N, 89° 40' 08"W (WGS84/NAD83)

Lww/CBB
9/13/00

USGS Ludlow Quad

View *TopoZone Pro* aerial photos, shaded relief, street maps, interactive coordinate display, and elevation data

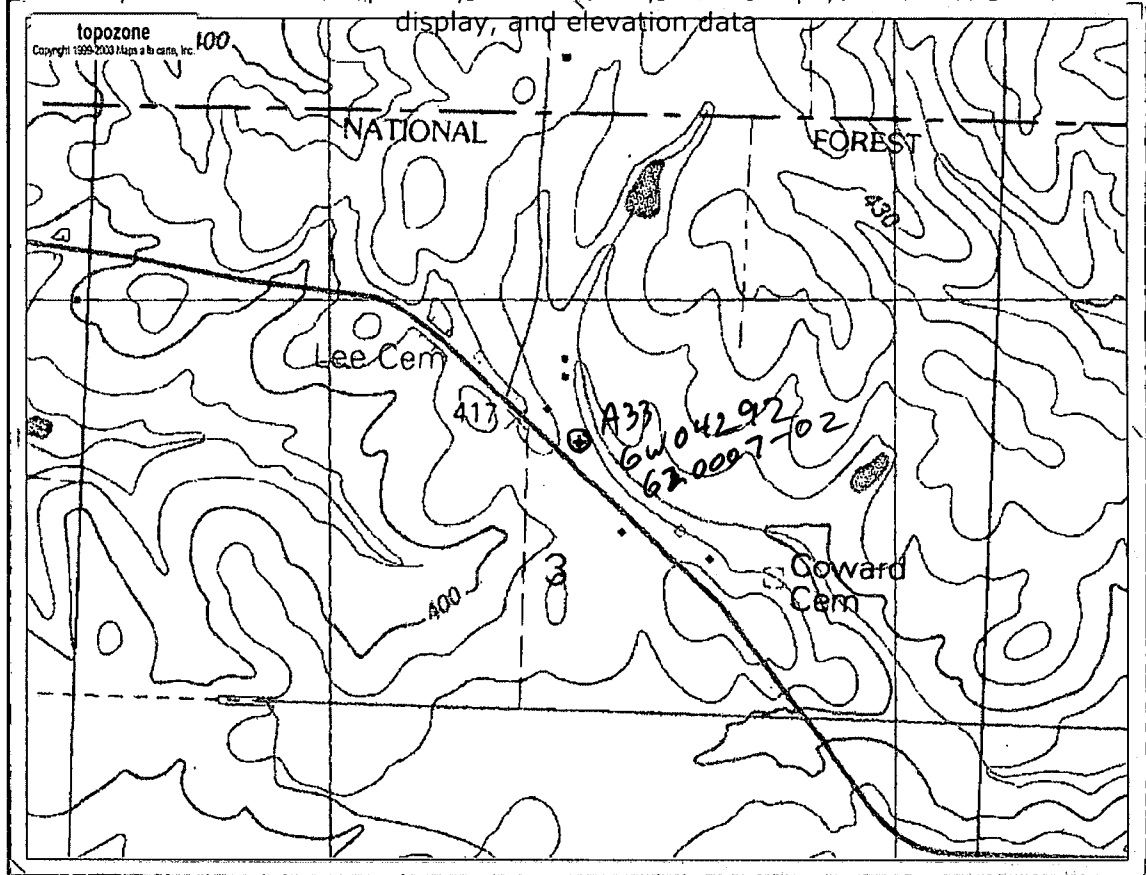

- Coordinate Format**
- D/W/S
- Coordinate Datum**
- WGS84/NAD83
- Show target
- [Email this map](#)
- [Bookmark this map](#)
- [Print this map](#)

myTopo.com

WATERPROOF

24" x 36"

Fast Delivery

Only \$14.95

[CLICK HERE](#)

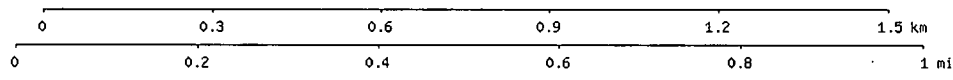

M=0
G=-1.438
What's This?

TopoZone.com © 1999-2004 Maps a la carte, Inc. - All rights reserved.
Use of this site is governed by our Conditions and Terms of Use. We care about your privacy - please read our Privacy Statement.