

12/6/04 RLB

No driller's log

TRANSMITTED FOR ADP

1/81 WFO

Recorded by ND

U.S. GEOLOGICAL SURVEY 785

Well No. 053

Date 4-9-85

WATER RESOURCES DIVISION

E-Log No.

MISSISSIPPI DISTRICT
WELL RECORD

County RANKIN

0610073-01

Site ID 321115090084001 R=0* T=A* 2=W* Florence Quad

GEN. SITE DATA

Data reliab. 3=W* U Report agency 4=USGS* Dist 6=28* 7=28* Co 8=121*

Lat Long 9=321115* 10=0900840* Well No. 12=0053*

Location NE SE NE SE S 13 T 04 N 01 E* Alt 16=340* 350

Hyd. Unit (OWDC) 20= Date 21=0810111984*

Well use 23=W* Water Use 24=P* Hole depth 27=890* Well depth 28=890*

WL 30= Date 31= Source 33=

Status 273= Project No. 5=

OWNER

R=158* T=A* Date 159#0810111984* Owner No.

Owner 161# JAMES LANG Lang's Trailer Park

FIELD QW

R=192* T=A* Date 193#1212011984* Temp. 196#00010* 197=24.0*

R=192* T=A* Date 193# Cond. 196#00095* 197=

R=192* T=A* Date 193#1212011984* pH 196#00400* 197=8.1*

CONSTR.

R=58* T=A* 59#1* Date 60#0810111984* Remarks

Drig. 63=28.2* Name JACK C. GUNN Method 65=H* Finish 66=S*

CASING

R=76* T=A* 59#1* Top csgn. 77# 0.0* Bot. csgn. 78=860.0* Diam. 79# 4.0*

R=76* T=A* 59#1* Top csgn. 77# Bot. csgn. 78= Diam. 79#

OPENINGS

R=82* T=A* 59#1* Top 83# 860.0* Bottom 84=890.0*

Type 85=S* Diam. 87=2.0* Size 88=

R=82* T=A* 59#1* Top 83# Bottom 84= CCK F

Type 85= Diam. 87= Size 88=

YIELD

R= T=A* 147# 1* Q 150= Q/S 272=

134 flows 146 pumped

R=42* T= A * Lift type 43# * Intake 44= * Power type 45= *

LIFT Date 38= / / * H.P. 46= *

R=198* T= A * Log 199# * Top 200= * Bot 201= *

R=198* T= A * Log 199# * Top 200= * Bot 201= *

R=189* T= A * E Log No. 190# * 191= M I S S D I S T *

ANAL. R=114* T= A * Year 115# * 117= * 120= *

R=90* T= A * 256# 1 * Top 91= * Bot 92= *

AQUIFERS Unit ID 93= 124 C C K F * Name of Unit

R=90* T= A * 256# 1 * Top 91= * Bot 92= *

Unit ID 93= * Name of Unit

R=98* T= A * 99# 1 * Unit tested 100= * 103= *

R=105* T= A * 99# 1 * Test No. 106# *

HYDRAULICS 107= * Transmissivity (gal/d)/ft

108= * Hydraul. cond. (gal/d)/ft²

110= * Storage coeff. Boundaries

R=121* T= * Yr Begin 122# * Network 258# *

Water Level Data Collection (1)

DEPARTMENT OF ENVIRONMENTAL QUALITY - OLWR-
PUBLIC SUPPLY WELLS PROJECT

GPS LOG

USER NAME (S): RLB DATE: Dec 6-2001

UNIT DEQ #: _____ FILE #: _____

HEALTH DEPT. #: 610073-01 ELEVATION: _____

USGS #: 0053 OLWR #: _____

OWNER: Lang's Trailer Park QUAD: FLORENCE

LOCATION: _____ S 13 T 4N R 1E COUNTY Rankin

LOCATION DESCRIPTION: at back of Lang's Trailer Park
+ .2 miles south of split w/ Pearsons Rd.

CASING DIA: _____ PUMP TYPE & SIZE: sub.

GPS FIELD LOCATION: LAT. 32.186485 LONG. -90.14549

GPS CORRECTED LOCATION: LAT. _____ LONG. _____

REMARKS: Trailer park road is not on the FLORENCE Quad.
and is a few hundred feet south of Russel CV road.
which is .2 miles south of split w/ Pearson Rd.
GPS - 10ft from well site

DEPARTMENT OF ENVIRONMENTAL QUALITY - OLWR

PUBLIC SUPPLY WELLS PROJECT

GPS LOG

USER NAME(S): Phillips/Hardin DATE: 7/3/96

UNIT DEQ #: _____ FILE #: A070319D

HEALTH DEPT. #: 610073-01 ELEV. _____

USGS #: ø53 OLWR #: _____

OWNER: Lang's Trailer Park QUAD: Florence

LOCATION: _____ S 13 T 4 N R 1 E COUNTY: Rankin

LOCATION DESCRIPTION: At back of Lang's Trailer Park, 0.2
miles south of split w/Pearson Rd.

CASING DIA: _____ PUMP TYPE & SIZE: Submersible?

GPS FIELD LOCATION: LAT. 32° 11.217' N LONG. 90° 08.802' W

GPS CORRECTED LOCATION: LAT. 32.18613316 LONG. 90.14547608

REMARKS: Measured 60' SE of well. Problems
locating well on quad!

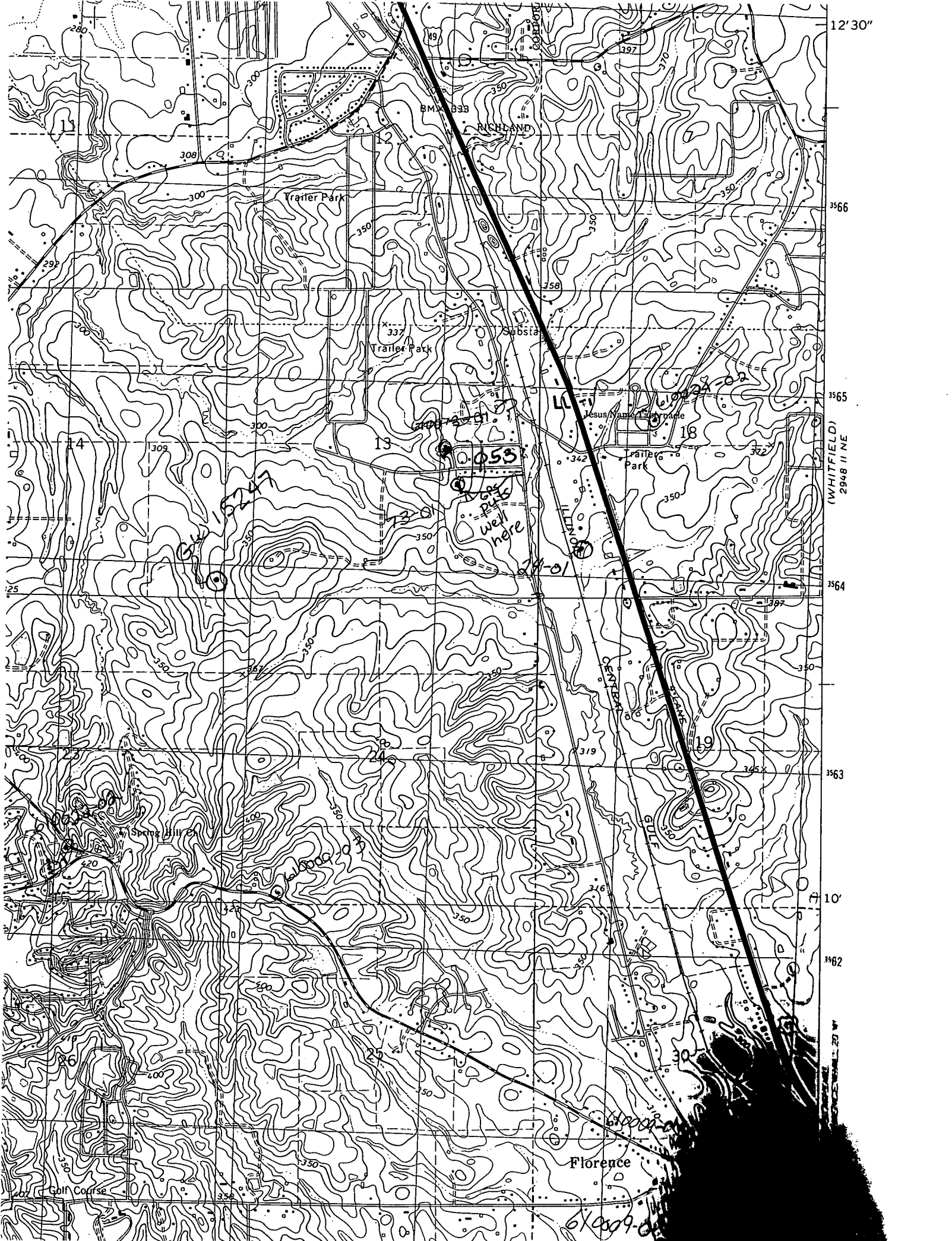

12' 30"

3566

3565

3564

3563

10'

3562

27'

27'

27'

27'

(WHITFIELD)
2948 II NE

NORLAND

Trailer Park

Trailer Park

Jesus Name Church

Trailer Park

ENTER

GOLF

Florence

gas pump well here

0.053

0x009-d

Golf Course

14

13

18

24

19

16

17

18

19

280

308

298

309

25

30

34

36

37

38

39

49

50

51

52

53

54

55

56

57

58

59

60

61

62

63

64

65

66

67

68

69

70

71

72

73

74

75

76

77

78

79

80

81

82

83

84

85

86

87

88

89

90

91

92

93

94

95

96

97

98

99

100

101

102

103

104

105

106

107

108

109

110

111

112

113

114

115

116

117

118

119

120

121

122

123

124

125

126

127

128

129

130

131

132

133

134

135

136

137

138

139

140

141

142

143

144

145

146

147

148

149

150

151

152

153

154

155

156

157

158

159

160

161

162

163

164

165

166

167

168

169

170

171

172

173

174

175

176

177

178

179

180

181

182

183

184

185

186

187

188

189

190

191

192

193

194

195

196

197

198

199

200

201

202

203

204

205

206

207

208

209

210

211

212

213

214

215

216

217

218

219

220

221

222

223

224

225

226

227

228

229

230

231

232

233

234

235

236

237

238

239

240

241

242

243

244

245

246

247

248

249

250

251

252

253

254

255

256

257

258

259

260

261

262

263

264

265

266

267

268

269

270

271

272

273

274

275

276

277

278

279

280

281

282

283

284

285

286

287

288

289

290

291

292

293

294

295

296

297

298

299

300

301

302

303

304

305

306

307

308

309

310

311

312

313

314

315

316

317

318

319

320

321

322

323

324

325

326

327

328

329

330

331

332

333

334

335

336

337

338

339

340

341

342

343

344

345

346

$A = 32.18975 - 90.14261$

$- 0.2mi \ B = 32.18722 = 90.14243$

$- Russell CU$

$+ 0.2m \ C = 32.18651 - 90.14247$



Target is UTM 15 769129E 3564492N - FLORENCE quad [Quad Info]

$2mi \ D \ 32.18718 - 90.14652$

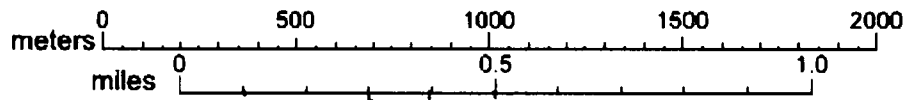
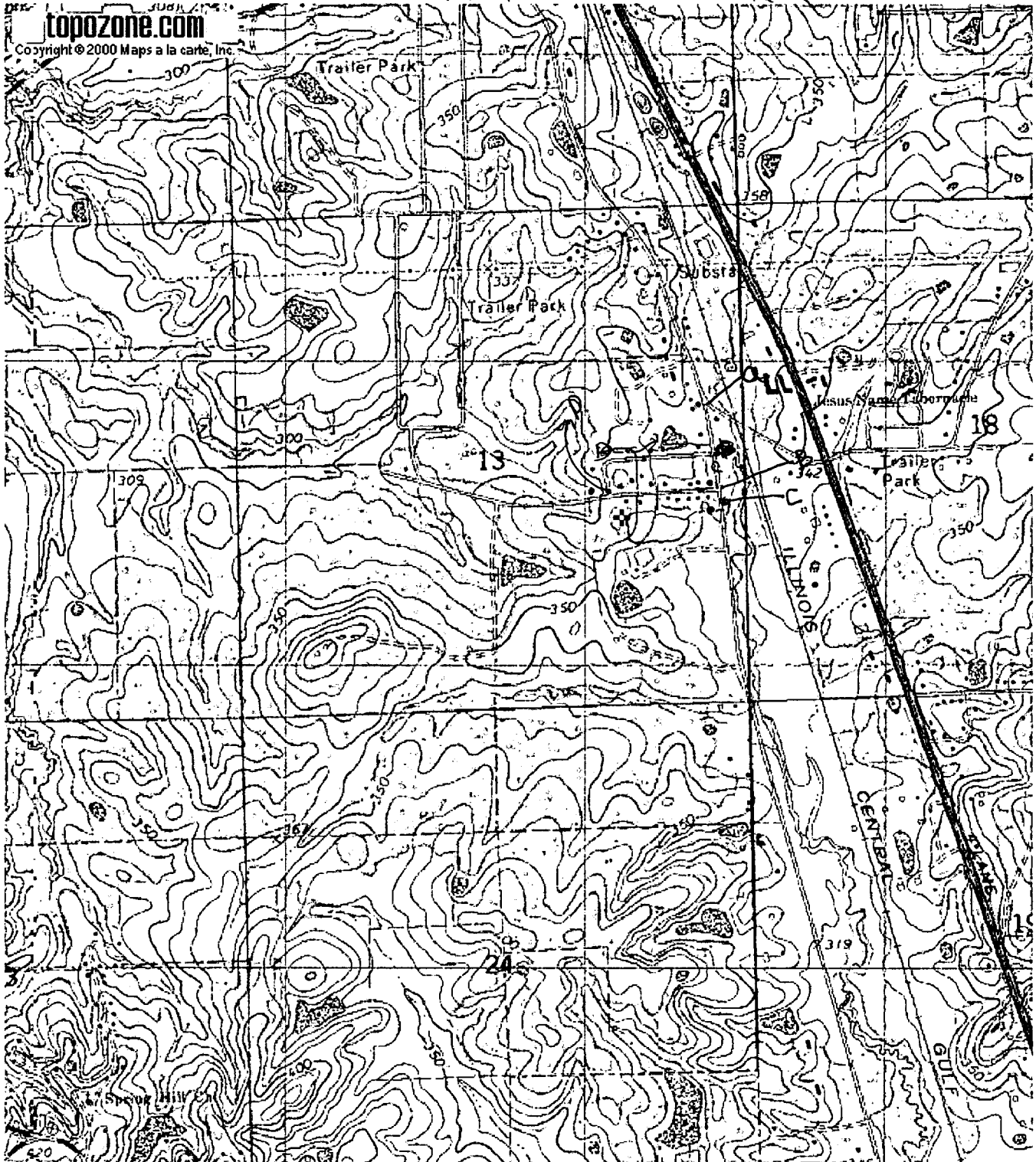

053. Lang's Trailer Park. 610073-01. Rankin Co. 12/6/2001

