

1/81 WTO

6W02172
0610009-03

7/3/96

TRANSMITTED BY AIR

Recorded by WTO

U.S. GEOLOGICAL SURVEY

Well No. 050

Date 6/4/81

WATER RESOURCES DIVISION

E-Log No. 522

MISSISSIPPI DISTRICT

County Rankin

WELL RECORD

Florence quad

Site ID 3.2.0.9.5.4.0.9.0.0.9.0.9.0.1 R=0* T=A* 2=W*

Data reliab. 3=U* Report. agency 4=USGS* Dist. 6=28* 7=28* Co. 8=1.2.1*

Lat. Long. 9=3.2.0.9.5.4* 10=0.9.0.0.9.0.9* Well No. 12=050*

NW Location 13=NE NW 25 T 04 N R 01 E* Alt. 16=390* 405

Hyd. Unit (OWDC) 20= Date 21=02/19/1980*

Well use 23=W* Water Use 24=P* Hole depth 27=1200* Well depth 28=1000*

WL 30=268* MU Date 31=03/14/1980* Source 33=D*

Status 273= Project No. 5= 11/3/86 WL=279.1

R=158* T=A* Date 159# 03/14/1980* Owner No. Well #3

Owner 161# FLORENCE West main

R=192* T=A* Date 193# Temp. 196#00010* 197=

R=192* T=A* Date 193# Cond. 196#00095* 197=

R=192* T=A* Date 193# 05/22/1981* pH 196#00400* 197=8.2*

R=58* T=A* 59# 1* Date 60=03/14/1980* Remarks

Drig. 63=0.64* Name Jayne Jackson Method 65=H* Finish 66=15*

R=76* T=A* 59# 1*

Top csgn. 77# 0* Bot. csgn. 78=960* Diam. 79# 10*

R=76* T=A* 59# 1*

Top csgn. 77# 892* Bot. csgn. 78=960* Diam. 79# 6*

R=82* T=A* 59# 1* Top 83# 960* Bottom 84=1000*

Type 85=S* Diam. 87=6* Size 88=

R=82* T=A* 59# 1* Top 83# Bottom 84=

Type 85= Diam. 87= Size 88=

CCKF

R=146* T=A* 147# 1* Q 150=250* Q/S 272=

134 flows 146 pumped

GEN. SITE DATA

OWNER

FIELD LOG

CONSTR.

CASING

OPENINGS

YIELD

LIFT.

R=42* T= A * Lift type 43# T* Intake 44= * Power type 45= E*

Date 38= 03/14/1980* H.P. 46= 50.*

LOGS

R=198* T= A * Log 199# E* Top 200= 50.* Bot 201= 119.7.*

R=198* T= A * Log 199# D* Top 200= 0.* Bot 201= 1200.*

R=189* T= A * E Log No. 190# * 191= M I S S D I S T *

ANAL.

R=114* T= A * Year 115# * 117= * 120= *

AQUIFERS

R=90* T= A * 256# 1 * Top 91= 96.5.* Bot 92= 100.5.*

Unit ID 93= 124CCKF * Name of Unit

R=90* T= A * 256# 1 * Top 91= * Bot 92= *

Unit ID 93= * Name of Unit

HYDRAULICS

R=98* T= A * 99# 1 * Unit tested 100= * 103= *

R=105* T= A * 99# 1 * Test No. 106# *

107= * Transmissivity (gal/d)/ft

108= * Hydraul. cond. (gal/d)/ft²

110= * Storage coeff. Boundaries

R=121* T= * Yr Begin 122# * Network 258# *

Water Level Data Collection (1)

39' dd @ 259 gpm @ 60#

description of formations encountered	from	to
Clay	0'	17'
Sand	17'	95'
Clay	95'	187'
Rock	187'	187'
Clay Rock	189'	210'
Sand	210'	222'
Clay	222'	325'
Sand Shale	325'	495'
Sand Clay	495'	687'
Sand Shale	687'	850'
Shale & Fine sand sh.	850'	960'
Fine sand	960'	1010'
Shale	1010'	1200'

RANKIN
 D50
 3-14-80
 Log #522

MISSISSIPPI
 BOARD OF WATER COMMISSIONERS
 416 North State Street
 Jackson, Mississippi 39201

CODED

WATER WELL DRILLERS LOG

3-14-1980 date well completed
 Layne-Central Company firm name
 Rankin county well located

LANDOWNER: Well #3
 Town of Florence
 Florence Miss.
 / (mailing address)

WELL LOCATION:
 sec. 25 T 3 N R 1 E
 4 S
 miles (distance) of (direction) (nearest town)

WELL PURPOSE: Municipal
 (home, irrigation, municipal/industrial)

- WELL COMPLETION DATA:
- (1) diameter (inches) 10"
 - (2) total depth (feet) 1013'
 - (3) static water level (feet) 268' below top of ground.
 - (4) casing Steel 960' (material) (depth)
 10" (size) if telescope see back.
 + 68' 27 6"
 - (5) screen 40' 960' (length) (depth to top)
 6" (size) Stainless Steel (material)
 - (6) pump 50 HP 250 (HP) (yield gpm)
 Electric (type power)
 - (7) electric log Yes (yes or no)
 Layne Central Co. (organization running log)
 - (8) how well bottom plugged Valve

description of formations encountered	from to	
Clay	0'	17'
Sand	17'	95'
Clay	95'	187'
Rock	187'	187'
Clay rock	189'	210'
Sand	210'	222'
Clay	222'	325'
Sandy shale	325'	495'
Sandy clay	495'	687'
Sandy shale	687'	850'
Shale & fine sand str.	850'	960'
Fine sand	960'	1010'
Shale	1010'	1200'

CODED

DEPT. OF NATURAL RESOURCES
 BUREAU OF LAND & WATER RESOURCES

SEP 30 1981

RECEIVED

DRILLERS REMARKS:

DEPARTMENT OF ENVIRONMENTAL QUALITY - OLWR

PUBLIC SUPPLY WELLS PROJECT

GPS LOG

USER NAME(S): Phillips/Hardin DATE: 7/3/96

UNIT DEQ #: _____ FILE #: A070314A

HEALTH DEPT. #: 610009-03 ELEV. 412' 405

USGS #: 050 OLWR #: Gw02172

OWNER: Town of Florence QUAD: Florence

LOCATION: NE/NW 25
SW/SW S 24 T 4N R 1E COUNTY: Rankin

LOCATION DESCRIPTION: West on West Main St. at
elevated tank 1.6 miles from 469

CASING DIA: _____ PUMP TYPE & SIZE: Turbine/75 HP

GPS FIELD LOCATION: LAT. 32°09.965' N LONG. 90°09.298' W

GPS CORRECTED LOCATION: LAT. 32.16606717 LONG. 90.15505596

REMARKS: Measured 25' south of well

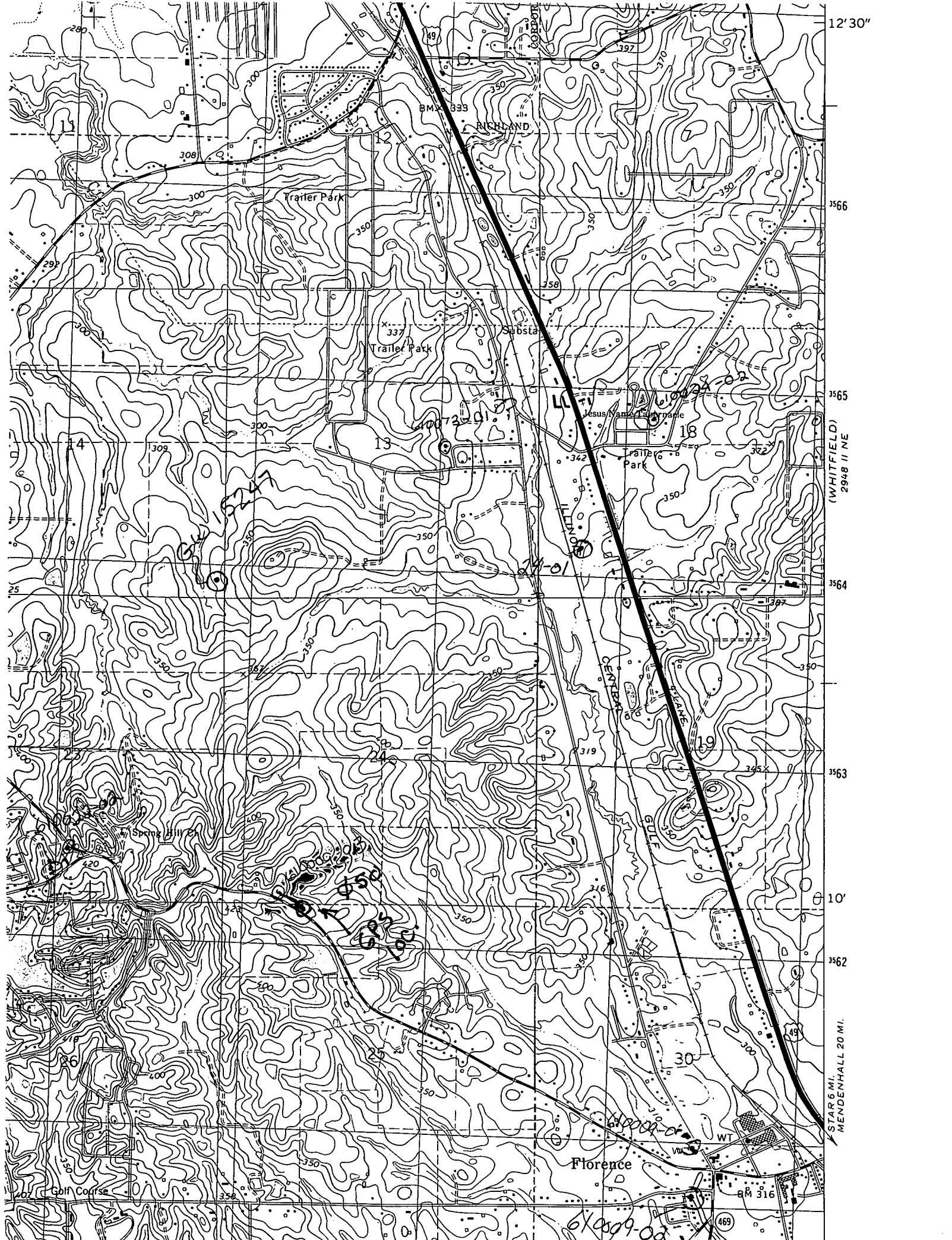

12' 30"

3566

3565

3564

3563

10'

3562

STAR 6 MI.
MENDENHALL 20 MI.

(WHITFIELD)
2948 II NE

RICHLAND

Trailer Park

Trailer Park

Jesus Yarns Center

Trailer Park

Spring Hill

Florence

WT

Golf Course

BM 333

BM 316

X 337

Substa

13

18

19

24

25

26

27

28

29

30

31

32

33

34

35

36

37

38

39

40

41

42

43

44

45

46

47

48

49

50

51

52

53

54

55

56

57

58

59

60

61

62

63

64

65

66

67

68

69

70

71

72

73

74

75

76

77

78

79

80

81

82

83

84

85

86

87

88

89

90

91

92

93

94

95

96

97

98

99

100

101

102

103

104

105

106

107

108

109

110

111

112

113

114

115

116

117

118

119

120

121

122

123

124

125

126

127

128

129

130

131

132

133

134

135

136

137

138

139

140

141

142

143

144

145

146

147

148

149

150

151

152

153

154

155

156

157

158

159

160

161

162

163

164

165

166

167

168

169

170

171

172

173

174

175

176

177

178

179

180

181

182

183

184

185

186

187

188

189

190

191

192

193

194

195

196

197

198

199

200

201

202

203

204

205

206

207

208

209

210

211

212

213

214

215

216

217

218

219

220

221

222

223

224

225

226

227

228

229

230

231

232

233

234

235

236

237

238

239

240

241

242

243

244

245

246

247

248

249

250

251

252

253

254

255

256

257

258

259

260

261

262

263

264

265

266

267

268

269

270

271

272

273

274

275

276

277

278

279

280

281

282

283

284

285

286

287

288

289

290

291

292

293

294

295

296

297

298

299

300

301

302

303

304

305

306

307

308

309

310

311

312

313

314

315

316