

WRD Exp. (GW)
April 1966

Well No. m2

WELL SCHEDULE

E Log 154

U. S. DEPT. OF THE INTERIOR

GEOLOGICAL SURVEY

WATER RESOURCES DIVISION

PUNCHED

MASTER CARD

Record by P.E. Grantham Source of data E Log + Div Date 1-17-67 Map Pelohatchie

State Mississippi County Rankin 28 (or town) 61

Latitude: 32 16 50 N Longitude: 08 9 55 39 Sequential number: 1

Lat-long accuracy: 2 T. 5 S. R. 4 W. Sec 18, NW $\frac{1}{4}$, NW $\frac{1}{4}$, NE $\frac{1}{4}$

Local well number: M0026A1805W04E Other number: B & M

Local use: 042154 Owner or name: Thomas Barnhill

Owner or name: THOMAS BARNHILL Address: 3212 King Drive Jackson, Miss.

Ownership: County, Fed Gov't, City, Corp or Co, Private, State Agency, Water Dist P

Use of water: (A) Air cond, Bottling, Comm, Dewater, Power, Fire, Dom, Irr, Med, Ind, P S, Rec, (S) Stock, Instit, Unused, Repressure, Recharge, Desal-P S, Desal-other, Other H

Use of well: (A) Anode, Drain, Seismic, Heat Res, Obs, Oil-gas, Recharge, Test, Unused, Withdraw, Waste, Destroyed. W

DATA AVAILABLE: Well data Freq. W/L meas.: Field aquifer char.

Hyd. lab. data:

Qual. water data; type:

Freq. sampling: Pumpage inventory: yes no; period:

Aperture cards: yes

Log data: E Log 6-815, D (m3owc) DE

check sections
O.K.

WELL-DESCRIPTION CARD

SAME AS ON MASTER CARD Depth well: 821 ft Meas. 821 Meas. rept accuracy 6

Depth cased: 806 ft Casing type: Galv.; Diam. 2 in

Finish: (C) porous concrete, (F) gravel w. (perfor.), (G) gravel w. (screen), (H) horiz. gallery, end, (I) open end, (J) other, (K) perf., (L) screen, (M) sd. pt., (N) shored, (O) open hole, (P) other

Method Drilled: (A) air, (B) bored, (C) cable, (D) dug, (E) hyd, (F) jetted, (G) air, (H) reverse, (I) trenching, (J) driven, (K) drive wash, (L) other

Date Drilled: 1-67 967 Pump intake setting: 15' down ft

Driller: W.G. Butler Water Well Serv White Oak

Lift (type): (A) air, (B) bucket, (C) cent, (D) jet, (E) multiple, (F) multiple, (G) none, (H) piston, (I) rot, (J) submerg, (K) turb, (L) other

Power (type): (A) diesel, (B) elec, (C) gas, (D) gasoline, (E) hand, (F) gas, (G) wind, (H) H.P., (I) LP, (J) Trans. or meter no.

Descrip. MP above ft above below LSD, Alt. MP

Alt. LSD: 418 Topo 418 Accuracy: 20' CI

Water Level: 418 ft above below MP; Ft below LSD Accuracy: 4

Date meas: 20 Yield: 20 gpm Method determined

Drawdown: 20 ft Accuracy: 20 Pumping period hrs

QUALITY OF WATER DATA: Iron ppm Sulfate ppm Chloride ppm Hard. ppm

Sp. Conduct K x 10⁶ Temp. °F Date sampled

Taste, color, etc.

Well No.

RECORDED

Well No. _____

Latitude-longitude _____
d m s N
d m s S

HYDROGEOLOGIC CARD

SAME AS ON MASTER CARD Physiographic Province: 03 Section: _____

D Drainage Basin: _____ Subbasin: _____

Topo of well site: (D) depression, stream channel, dunes, flat, hilltop, sink, swamp, (E) (F) (H) (K) (L) (P) (S) (T) (U) (V) offshore, pediment, hillside, terrace, undulating, valley flat _____

MAJOR AQUIFER: system _____ series TE aquifer, formation, group CΦ

Lithology: _____ Origin: 2 Aquifer Thickness: _____ ft
Length of well open to: _____ ft Depth to top of: _____ ft

MINOR AQUIFER: system _____ series _____ aquifer, formation, group _____

Lithology: _____ Origin: _____ Aquifer Thickness: _____ ft
Length of well open to: _____ ft Depth to top of: _____ ft

Intervals Screened: 806-821 008 S.S. Screen 2"

Depth to consolidated rock: _____ ft Source of data: _____

Depth to basement: _____ ft Source of data: _____

Surficial material: _____ Infiltration characteristics: _____

Coefficient Trans: _____ gpd/ft Coefficient Storage: _____

Coefficient Perm: _____ gpd/ft²; Spec cap: _____ gpm/ft; Number of geologic cards: _____

3 1/2 miles E. of Rankin.

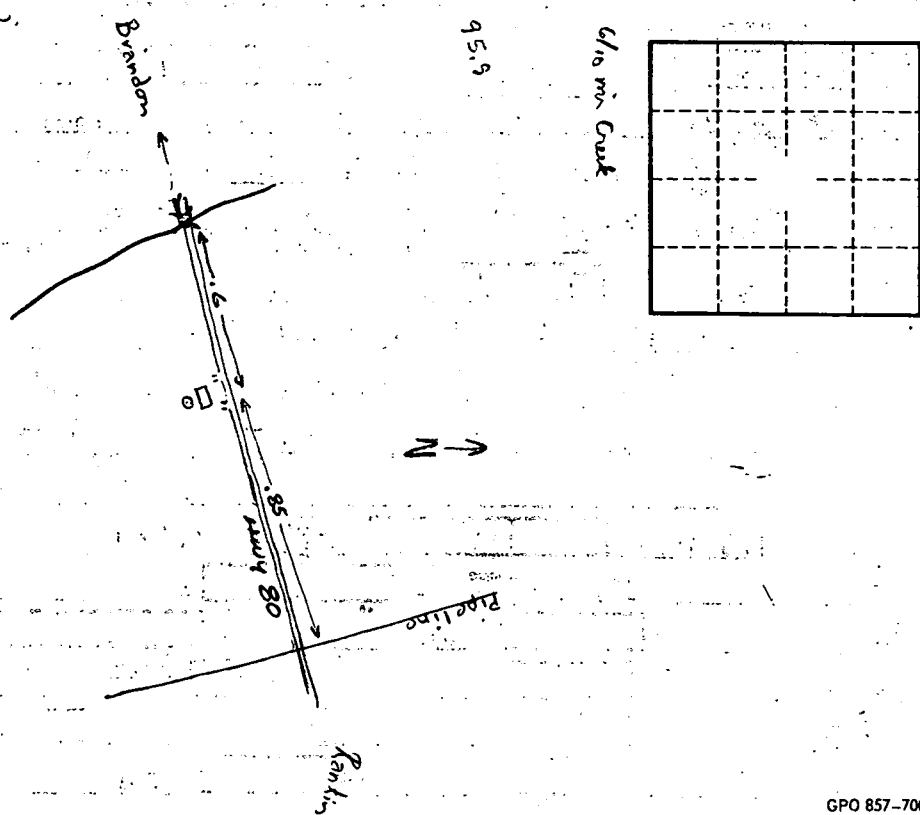

Well No. _____